OFFICIAL AUCTION CATALOGUE FOR

SHASHI 4TH ANNUAL PRODUCTION SALE

Shashi Farm, Macleantown, Eastern Cape

05 August 2026

All Pedigree- and Performance Data is as recorded on LOGIX on 28 July 2026

Tuli
Fertile, Profitable Veld Cattle
Vrugbare, Winsgewende Veldbees

SA STAMBOEK STUD BOOK

© 2026 South African Stud Book and Animal Improvement Association

ANIMAL, OWNER AND PEDIGREE INFORMATION

1 2 3 4 5

LOT 1 (M) Breed Logo **SB 200201 PP(c)**

6 7

Herd Book	SP
Birth date	2020-01-01
Age	2y 7m
Inbreeding	1%
DNA	ABC001234

9 (& 10)

Parentage	Sire	Dam
DNA	✗	✔
Genomic	✗	✔

11

SB 140007

SB 140010
Age 7 | AFC 27 | ICP 366
Calves 6 | Weaned 2
Avg. WI 89 | Wean Mat. 93
Calvings: 16-11, 17-10, 18-10, 20-03, 21-03, 22-04, 23-04

12

SB 110001

SB 110012 P
Age 10 | AFC 32 | ICP 475
Calves 5 | Weaned -
Avg. WI - | Wean Mat. 80

SB 110001

SB 060004 PcH
Age 13 | AFC 72 | ICP 360
Calves 8 | Weaned 7
Avg. WI 105 | Wean Mat. 110

13

SUPERBULL BREEDERS

8

Town, Province
078 737 2855
super_bull@webmail.com

1. Lot Number & sex (mixed lots)
2. Breed's logo
3. **GT** - animal is genomically tested
4. Animal Identification Number
5. Polled Status
   - Celtic: PP(c)/Pp(c) - polled, HH(c) - horned
   - Phenotypic: P/PcH - polled, HH - horned, SC - scurs
6. Animal's photo, or Herd's logo
7. Herd's logo
8. Owner's information
9. Animal's information
   - Herd book section
   - Birth date
   - Animal's age
   - Animal's inbreeding percentage
   - DNA Number - if available
10. Additional information (only females)
    - Age at first calving
    - Number of calves born
    - Number of calves weaned
    - Average Wean Index
    - Intercalving Period
11. Parentage Verification - a green tick (✔) indicates that the sire and/or dam has been verified via microsatellite (DNA) and/or Genomic testing
12. Dam information
    - Age and Number of Calvings
    - Average Wean Index and Number of Calves Weaned
    - Age at First Calving and Intercalving Period
    - Cow award
13. Four (4) generation pedigree

QR Code
This code can be scanned with a smart device. It redirects to the animal's information on **www.SABeefBulls.com** where additional information for the animal is available.

Myostatin	
Q204X	Free
NT821	Carrier
F94L	Not Tested

Myostatin Results
- Free - free from double muscling genes
- Carrier - heterozygotic / carrier of one double muscling gene
- D. Muscled - homozygotic / double muscled

GENETIC VALUES - BUILDING BLOCKS

Calf and Mother				Fertility				Post-Wean Growth			Frame			Carcass		
Birth Dir.	Birth Mat.	Wean Dir.	Wean Mat.	Scr. Circ.	Heifer Fert.	Cow Fert.	Longev.	Post Wean	ADG	FCR	Mature Weight	Height	Length	EMA	Fat	Mar
83	**121**	**130**	**89**	**112**	**84**	**101**	**112**	**125**	**126**	**129**	**113**	**104**	**115**	**149**	**82**	**119**
87%	*70%*	*83%*	*70%*	*81%*	*68%*	*59%*	*69%*	*72%*	*76%*	*80%*	*65%*	*81%*	*80%*	*77%*	*74%*	*73%*
10	11	12	13	16	14	15	17	18	19	20	21	22	23	25	26	27

The Logix Selection Values are compiled of specific genetic building blocks, as indicated in the selection value descritions on the next page.
These genetic building blocks are indicated in the catalogue by their Breeding Value indices and accuracies.

PHENOTYPIC VALUES

Birth Weight	205D Weight	365D Weight	540D Wegiht	ADG Index	FCR Index	Scrotum	LH
47kg	**239kg** | *109 (19)*	**284kg** | *99 (10)*	**390kg** | *92 (10)*	**1680g/d** | *90 (13)*	**6.08** | *98*	**353mm** (D1)	**1.20**
10	12			19	20	16	24

- 205D, 365D, 540D weights - adjusted weaning, year and 18 month weights, the phenotypic index obtained, and the number of animals in the contemporary group
- ADG and FCR Indices - phenotypic index obtained within the animal's contemporary group
- Scrotum - adjusted scrotal circumference, in mm, as measured at the end of the growth test, as well as the growth test type
- Length-Height Ratio (LH) - the animal's length to height ratio, as measured at the end of the growth test

© Compiled by the South African Stud Book and Livestock Improvement Association
All Pedigree- and Performance Data is as recorded on LOGIX on 28 July 2026

LOGIX SELECTION VALUES

COW VALUE	108
103	Calving Ease Value
118	Calf Growth Value
86	Milk Value
80	Maintenance Value
110	Fertility Value
GROWTH VALUE	105
CARCASS VALUE	110
PRODUCTION VALUE	103

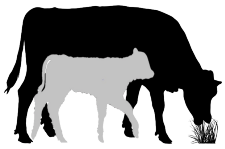

Logix Cow Value

Selection of:

- Fertile cows,
- with low maintenance,
- that calf easily,
- and wean heavy calves relative to own weight

Calving Ease Value
Low birth weight calves
Measurement: Birth weight
EBVs: Birth Weight Direct and Maternal

Calf Growth Value
Heavy weaner calves
Measurement: Weaning weight
EBVs: Weaning weight Direct

Milk Value
Good mothering ability
Measurement: Weaning weight
EBVs: Weaning weight Maternal

Maintenance Value
Low cow weight
Measurement: Mature cow weight, Weaning weight
EBVs: Mature weight + 10% Wean Maternal

Fertility Value
Fertile cows (calve early and regularly while family is retained in stud herds)
Measurement: Age at first calving, ICP and retention
EBVs: Heifer fertility, Cow fertility, and Longevity

Logix Growth Value

Selection for efficient growers on veld and in feedlot

Measurements: Phase C and D Growth test traits

EBVs: Weaning weight, End weight, ADG and Intake

Logix Carcass Value

Selection for higher meat yields on a carcass

Measurements: Phase C and D Growth test traits, RTU scanning traits

EBVs: End weight, Eye Muscle Area and Fat

Logix Production Value

Selection for profitable animals

80% of the Cow Value, and 20% of the Growth Value

HOW TO USE SELECTION VALUES

Logix Breeding Value Indices and Selection Values are versatile and can be used effectively to select various types of animals suitable for different environments and markets. Three examples of selection goals are shown. Always check all selection values for compatiblility with your specific selection goal and never select only on the Cow Value.

AVERAGE ANIMALS

(NO GROWTH EXTREMES)

COW VALUE	115
108	Calving Ease Value
106	Calf Growth Value
106	Milk Value
101	Maintenance Value
100	Fertility Value

- Selection Values 90 to 110
- Cow Value & Fertility Value average to high

A safe choice, as animals are profitable in most environments.

GROWERS

(GOOD ENVIRONMENT)

COW VALUE	115
86	Calving Ease Value
122	Calf Growth Value
116	Milk Value
81	Maintenance Value
100	Fertility Value

- Calf Growth / Growth Value > 110
- Cow Value & Fertility Value average to high

Growers are heavier at birth (lower Calving Ease Value), and heavier at maturity (lower Maintenance Value).

LOW-MAINTENANCE ANIMALS

(HARSH ENVIRONMENT)

COW VALUE	115
112	Calving Ease Value
96	Calf Growth Value
117	Milk Value
115	Maintenance Value
100	Fertility Value

- Maintence Value > 110
- Cow Value & Fertility Value average to high

Lighter cows have a lower maintenance (higher Maintenance Value).

© Compiled by the South African Stud Book and Livestock Improvement Association
All Pedigree- and Performance Data is as recorded on LOGIX on 28 July 2026

EXPLANATION OF BREEDING VALUES AND SELECTION VALUES

		Traits	Description/Measurement	Goal	General Guidelines						
						<80	<90	90-110	>110	>120	
Selection Values	1	**Cow Value**	Combination of Calving Ease, Calf Growth, Milk, Maintenance and Fertility Values (Rand-Value)	Profitable Cow	Loss						Profit
	2	**Calving Ease Value**	Risk for calving problems (calf too heavy) vs calf too small	Avg. birth weight	High						Low
	3	**Calf Growth Value**	Calf's genetic ability for pre-weaning growth	Heavy weaner calf	Light						Heavy
	4	**Milk Value**	Cow's genetic mothering and milking ability	Enough milk for the calf	Less						More
	5	**Maintenance Value**	Maintenance requirements of cow (cow weight and milk)	Low cow maintenance	High					*	Low
	6	**Fertility Value**	Fertility and retention of cows and heifers	Fertile cows	Low						High
	7	**Growth Value**	Efficient growth on veld and in feedlot (R-value)	Profitable growth	Loss						Profit
	8	**Carcass Value**	Meat on carcass (Weight and RTU EBVs)	More meat on the carcass	Less						More
	9	**Production Value**	Combination of Cow- and Growth values (R-value)	Profitable animals	Loss						Profit
Cow & Heifer	10	**Birth Weight Direct**	Birth weight (Calf's genetic ability)	Avg. birth weight	Heavy						Light
	11	**Birth Weight Maternal**	Birth weight (Cow's genetic ability)	Easy calving	Heavy						Light
	12	**Weaning Weight Direct**	Weaning weight (Calf's genetic ability)	Heavy weaner calves	Light						Heavy
	13	**Weaning Weight Maternal**	Weaning weight (Cow's genetic ability)	Good mothers	Poor						Good
	21	**Mature Cow Weight**	Cow weight at weaning of first three calves	Avg. mature cow weight	Light				*	*	Heavy
		Cow-Calf Birth	EBV Birth Direct / EBV Mature Cow weight	Average	Low						High
		Cow-Calf Wean	EBV Wean Direct / EBV Mature Cow weight	High calf-cow ratio	Low						High
Fertility	14	**Heifer Fertility**	Age at first calving	Fertile heifers	Less						More
	15	**Cow Fertility**	First 3 inter-calving periods (ICPs)	Fertile cows	Less						More
	16	**Scrotal Circumference**	As measured during the growth test	Fertile bulls	Less						More
	17	**Longevity**	Retention of progeny	Acceptable progeny	Poor						Good
Growth & Frame	18	**Post-Wean Weight**	12- and 18 month weights	Good post-wean growth	Low					*	High
	19	**Average Daily Gain**	Average daily gain	Good growth	Poor						Good
	20	**Feed Conversion Ratio**	100g feed intake / g weight gain	Feed efficiency	Poor						Good
		Final Test Weight	Final weight in the growth test	Heavy carcass	Light					*	Heavy
	22	**Height**	Shoulder / Hip height in growth test	Average height	Short						Tall
	23	**Length**	Length in growth test	Longer for more muscle	Short						Long
	24	**Length-Height Ratio**	EBV Length / EBV Height	Longer rather than tall	<1						>1
Carcass	25	**Eye Muscle Area**	RTU measured eye muscle area	Bigger steaks	Small						Big
	26	**Fat Thickness**	RTU measured P8 backfat thickness	Carcass quality	Thin						Thick
	27	**Marbling**	RTU measured % of intra-muscular fat	Juicy meat	Low						High

* Determined by own selection goal

INTERPRETATION OF BREEDING VALUE INDICES

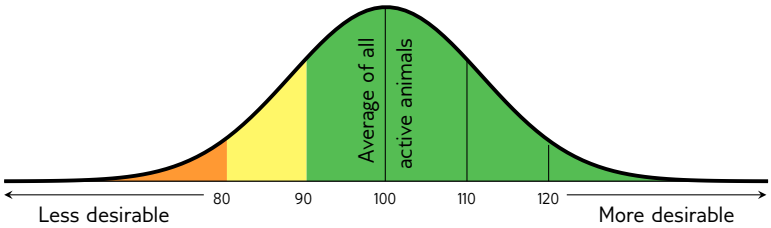

Average between 90 and 110

(Acceptable between 80 and 120)

© Compiled by the South African Stud Book and Livestock Improvement Association

All Pedigree- and Performance Data is as recorded on LOGIX on 28 July 2026

LOT 1 (M)

ST 230113

Herd Book	SP
Birth date	2023-10-09
Age	2y 10m
Inbreeding	6%

Parentage	Sire	Dam
DNA		
Genomic		

- **GH 150004** — Wean Mat. 59
  - **XY 120065** — Wean Mat. 58
    - **V 070123**
    - **XY 090008** — Age 16y | Avg. WI 98 | Calves 13 | Weaned 12
  - **XY 120042** — Age 7y | AFC 35m | ICP 501d | Calves 4 | Weaned 3 | Wean Mat. 87 | Avg. WI 101 | CCB - | CCW 51.9
    - **HBH 061018**
    - **XY 090058** — Age 5y | Avg. WI 97 | Calves 3 | Weaned 3
- **ST 150015** — Age 11y | AFC 41m | ICP 372d | Calves 8 | Weaned 6 | Wean Mat. 93 | Avg. WI 100 | CCB - | CCW 40.1
  Calvings: 18-09, 19-10, 20-10, 21-09, 22-09, 23-10, 24-09, 25-10
  - **R 100021** — Wean Mat. 90
    - **R 060050**
    - **R 050015** — Age 15y | Avg. WI 103 | Calves 13 | Weaned 12
  - **R 090082** — Age 13y | AFC 34m | ICP 445d | Calves 7 | Weaned 5 | Wean Mat. 60 | Avg. WI 90 | CCB - | CCW 38.8
    - **W 050007**
    - **R 040038** — Age 14y | Avg. WI 87 | Calves 10 | Weaned 7

DON HARVEY TRUST
East London, Eastern Cape
0825692074
margih@redalert.co.za
P.O. BOX 1711,,EAST LONDON, 5200

COW VALUE	82
126	Calving Ease Value
91	Calf Growth Value
72	Milk Value
118	Maintenance Value
89	Fertility Value
GROWTH VALUE	95
CARCASS VALUE	94
PRODUCTION VALUE	81

EBV Analysis 2026-07-17

Calf and Mother				Fertility			
Birth Dir.	Birth Mat.	Wean Dir.	Wean Mat.	Scr. Circ.	Heifer Fert.	Cow Fert.	Longev.
121	115	91	72	84	101	85	106
74%	*57%*	*71%*	*59%*	*44%*	*45%*	*23%*	*56%*

Post-Wean Growth			Frame			Carcass		
Post Wean	ADG	FCR	Mature Weight	Height	Length	EMA	Fat	Mar
82	92	78	84	86	80	94	118	113
68%	*38%*	*5%*	*59%*	*43%*	*39%*	*37%*	*41%*	*37%*

Myostatin	
Q204X	Not Tested
NT821	Not Tested
F94L	Not Tested

Birth Weight	205D Weight	365D Weight	540D Weight	ADG Index	FCR Index	Scrotum	LH
30kg	204kg | *110 (15)*	252kg | *91 (20)*	317kg | *91 (20)*	-	-	- *(B2)*	-

SELLER REMARKS: INJECTIONS (RB51/CA) + Booster; Covexin10; Vitamin A+D+E; Longrange; Eradiworm TESTS TB, CA, Fertility, Sheath wash COMMENTS GOLDEN YELLOW Good Carry

LOT 2 (M)

ST 230098

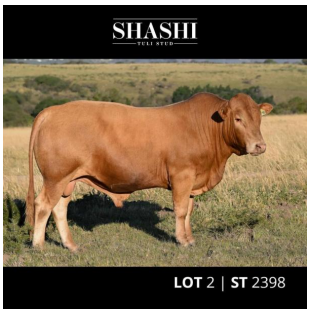

Herd Book	SP
Birth date	2023-10-02
Age	2y 10m
Inbreeding	7%

Parentage	Sire	Dam
DNA		
Genomic		

- **TTS 190014** — Wean Mat. 80
  - **HBH 160001** — Wean Mat. 84
    - **AM 090036**
    - **HBH 120006** — Age 4y | Avg. WI 107 | Calves 2 | Weaned 1
  - **TTS 150011** — Age 11y | AFC 40m | ICP 375d | Calves 8 | Weaned 6 | Wean Mat. 84 | Avg. WI 99 | CCB - | CCW 46.4
    - **CR 070021**
    - **T 050089** — Age 13y | Avg. WI 113 | Calves 8 | Weaned 8
- **ST 180005** — Age 8y | AFC 33m | ICP 366d | Calves 6 | Weaned 5 | Wean Mat. 78 | Avg. WI 99 | CCB - | CCW 44.1
  Calvings: 20-10, 21-10, 22-10, 23-10, 24-10, 25-10
  - **HBH 120014** — Wean Mat. 82
    - **H 050089**
    - **HBH 090157** — Age 4y | Avg. WI 91 | Calves 2 | Weaned 2
  - **R 090082** — Age 13y | AFC 34m | ICP 445d | Calves 7 | Weaned 5 | Wean Mat. 60 | Avg. WI 90 | CCB - | CCW 38.8
    - **W 050007**
    - **R 040038** — Age 14y | Avg. WI 87 | Calves 10 | Weaned 7

DON HARVEY TRUST
East London, Eastern Cape
0825692074
margih@redalert.co.za
P.O. BOX 1711,,EAST LONDON, 5200

COW VALUE	123
104	Calving Ease Value
123	Calf Growth Value
77	Milk Value
89	Maintenance Value
124	Fertility Value
GROWTH VALUE	-
CARCASS VALUE	109
PRODUCTION VALUE	-

EBV Analysis 2026-07-17

Calf and Mother				Fertility			
Birth Dir.	Birth Mat.	Wean Dir.	Wean Mat.	Scr. Circ.	Heifer Fert.	Cow Fert.	Longev.
102	109	123	77	104	108	125	118
73%	*47%*	*70%*	*51%*	*32%*	*31%*	*21%*	*49%*

Post-Wean Growth			Frame			Carcass		
Post Wean	ADG	FCR	Mature Weight	Height	Length	EMA	Fat	Mar
121	108	105	114	106	108	105	111	102
67%	*27%*	*6%*	*47%*	*31%*	*28%*	*23%*	*26%*	*23%*

Myostatin	
Q204X	Not Tested
NT821	Not Tested
F94L	Not Tested

Birth Weight	205D Weight	365D Weight	540D Weight	ADG Index	FCR Index	Scrotum	LH
33kg	199kg | *105 (15)*	294kg | *107 (20)*	370kg | *107 (20)*	-	-	- *(B2)*	-

SELLER REMARKS: INJECTIONS (RB51/CA) + Booster; Covexin10; Vitamin A+D+E; Longrange; Eradiworm TESTS TB, CA, Fertility, Sheath wash COMMENTS GOLDEN YELLOW Excellent cow value

© Compiled by the South African Stud Book and Livestock Improvement Association
All Pedigree- and Performance Data is as recorded on LOGIX on 28 July 2026

LOT 3 (M)

ST 230047

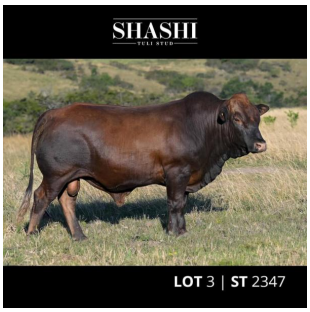

Herd Book	SP
Birth date	2023-08-30
Age	2y 11m
Inbreeding	5%
DNA	U23533U006

Parentage	Sire	Dam
DNA	✔	
Genomic		

TT 200035
Wean Mat. 113

- **TT 150053** — Wean Mat. 106
  - **AM 100079**
  - **XY 100030** — Age 12y | Avg. WI 100 | Calves 9 | Weaned 7
- **E 160090** — Age 9y | AFC 33m | ICP 372d | Calves 7 | Weaned 6 | Wean Mat. 124 | Avg. WI 102 | CCB - | CCW 49.9
  - **AM 090025**
  - **E 110008** — Age 6y | Avg. WI 107 | Calves 4 | Weaned 2

ST 200092
Age 5y | AFC 33m | ICP 415d
Calves 3 | Weaned 2 | Wean Mat. 109
Avg. WI 106 | CCB - | CCW 46.3
Calvings: 23-08, 24-09, 25-12

- **T 110098** — Wean Mat. 118
  - **AM 060041**
  - **T 050089** — Age 13y | Avg. WI 113 | Calves 8 | Weaned 8
- **T 110148** — Age 11y | AFC 33m | ICP 376d | Calves 9 | Weaned 6 | Wean Mat. 99 | Avg. WI 112 | CCB 7.34 | CCW 42.7
  - **HBH 080115**
  - **T 080017** — Age 4y | Avg. WI 108 | Calves 1 | Weaned 1

DON HARVEY TRUST
East London, Eastern Cape
0825692074
margih@redalert.co.za
P.O. BOX 1711,,EAST LONDON, 5200

COW VALUE	123
99	Calving Ease Value
112	Calf Growth Value
111	Milk Value
92	Maintenance Value
114	Fertility Value
GROWTH VALUE	112
CARCASS VALUE	118
PRODUCTION VALUE	122

EBV Analysis 2026-07-17

Calf and Mother				Fertility			
Birth Dir.	Birth Mat.	Wean Dir.	Wean Mat.	Scr. Circ.	Heifer Fert.	Cow Fert.	Longev.
99	100	112	111	113	107	114	113
71%	*44%*	*66%*	*46%*	*38%*	*32%*	*18%*	*46%*

Post-Wean Growth			Frame			Carcass		
Post Wean	ADG	FCR	Mature Weight	Height	Length	EMA	Fat	Mar
117	118	113	107	111	113	108	121	102
66%	*31%*	*8%*	*46%*	*37%*	*32%*	*30%*	*34%*	*30%*

Myostatin	
Q204X	Not Tested
NT821	Not Tested
F94L	Not Tested

Birth Weight	205D Weight	365D Weight	540D Weight	ADG Index	FCR Index	Scrotum	LH
31kg	215kg | *112 (9)*	274kg | *106 (20)*	348kg | *108 (20)*	-	-	- *(B2)*	-

SELLER REMARKS: INJECTIONS (RB51/CA) + Booster; Covexin10; Vitamin A+D+E; Longrange; Eradiworm TESTS TB, CA, Fertility, Sheath wash COMMENTS DARK RED Excellent all round - fertility, cow value, milk and calving

LOT 4 (M)

ST 230139

Herd Book	SP
Birth date	2023-11-02
Age	2y 9m
Inbreeding	7%
DNA	U23533U010

Parentage	Sire	Dam
DNA	✔	
Genomic		

GH 150004
Wean Mat. 59

- **XY 120065** — Wean Mat. 58
  - **V 070123**
  - **XY 090008** — Age 16y | Avg. WI 98 | Calves 13 | Weaned 12
- **XY 120042** — Age 7y | AFC 35m | ICP 501d | Calves 4 | Weaned 3 | Wean Mat. 87 | Avg. WI 101 | CCB - | CCW 51.9
  - **HBH 061018**
  - **XY 090058** — Age 5y | Avg. WI 97 | Calves 3 | Weaned 3

ST 160038
Age 8y | AFC 37m | ICP 370d
Calves 5 | Weaned 5 | Wean Mat. 116
Avg. WI 115 | CCB - | CCW 45.8
Calvings: 19-10, 20-10, 21-09, 22-09, 23-11

- **R 090088** — Wean Mat. 102
  - **CR 040044**
  - **AJR 950033** — Age 19y | Avg. WI 108 | Calves 12 | Weaned 11
- **T 130042** — Age 7y | AFC 37m | ICP 471d | Calves 2 | Weaned 2 | Wean Mat. 98 | Avg. WI 121 | CCB - | CCW -
  - **T 100024**
  - **T 100039** — Age 7y | Avg. WI 97 | Calves 4 | Weaned 4

DON HARVEY TRUST
East London, Eastern Cape
0825692074
margih@redalert.co.za
P.O. BOX 1711,,EAST LONDON, 5200

COW VALUE	82
105	Calving Ease Value
110	Calf Growth Value
84	Milk Value
101	Maintenance Value
73	Fertility Value
GROWTH VALUE	107
CARCASS VALUE	108
PRODUCTION VALUE	84

EBV Analysis 2026-07-17

Calf and Mother				Fertility			
Birth Dir.	Birth Mat.	Wean Dir.	Wean Mat.	Scr. Circ.	Heifer Fert.	Cow Fert.	Longev.
99	122	110	84	99	82	73	103
74%	*56%*	*71%*	*59%*	*43%*	*47%*	*22%*	*56%*

Post-Wean Growth			Frame			Carcass		
Post Wean	ADG	FCR	Mature Weight	Height	Length	EMA	Fat	Mar
105	110	89	99	100	99	105	124	113
70%	*38%*	*5%*	*59%*	*42%*	*39%*	*37%*	*40%*	*37%*

Myostatin	
Q204X	Not Tested
NT821	Not Tested
F94L	Not Tested

Birth Weight	205D Weight	365D Weight	540D Weight	ADG Index	FCR Index	Scrotum	LH
34kg	252kg | *142 (11)*	305kg | *111 (20)*	380kg | *110 (20)*	-	-	- *(B2)*	-

SELLER REMARKS: INJECTIONS (RB51/CA) + Booster; Covexin10; Vitamin A+D+E; Longrange; Eradiworm TESTS TB, CA, Fertility, Sheath wash COMMENTS

© Compiled by the South African Stud Book and Livestock Improvement Association
All Pedigree- and Performance Data is as recorded on LOGIX on 28 July 2026

LOT 5 (M)

ST 230053

Herd Book	SP
Birth date	2023-09-08
Age	2y 11m
Inbreeding	6%

Parentage	Sire	Dam
DNA		
Genomic		

- **TT 200035** — Wean Mat. 113
  - **TT 150053** — Wean Mat. 106
    - **AM 100079**
    - **XY 100030** — Age 12y | Avg. WI 100 | Calves 9 | Weaned 7
  - **E 160090** — Age 9y | AFC 33m | ICP 372d | Calves 7 | Weaned 6 | Wean Mat. 124 | Avg. WI 102 | CCB - | CCW 49.9
    - **AM 090025**
    - **E 110008** — Age 6y | Avg. WI 107 | Calves 4 | Weaned 2
- **ST 210017** — Age 5y | AFC 29m | ICP 407d | Calves 2 | Weaned 2 | Wean Mat. 90 | Avg. WI 97 | CCB - | CCW 44.8 — Calvings: 23-09, 24-10
  - **R 090088** — Wean Mat. 102
    - **CR 040044**
    - **AJR 950033** — Age 19y | Avg. WI 108 | Calves 12 | Weaned 11
  - **ST 180006** — Age 8y | AFC 22m | ICP 433d | Calves 6 | Weaned 6 | Wean Mat. 86 | Avg. WI 92 | CCB - | CCW 37.9
    - **HBH 120014**
    - **ST 150002** — Age 11y | Avg. WI 108 | Calves 7 | Weaned 7

DON HARVEY TRUST
East London, Eastern Cape
0825692074
margih@redalert.co.za
P.O. BOX 1711,,EAST LONDON, 5200

COW VALUE	102
106	Calving Ease Value
92	Calf Growth Value
103	Milk Value
110	Maintenance Value
105	Fertility Value
GROWTH VALUE	93
CARCASS VALUE	92
PRODUCTION VALUE	99

EBV Analysis 2026-07-17

Calf and Mother				Fertility			
Birth Dir.	Birth Mat.	Wean Dir.	Wean Mat.	Scr. Circ.	Heifer Fert.	Cow Fert.	Longev.
105	105	92	103	102	104	104	109
71%	43%	66%	46%	38%	31%	18%	46%

Post-Wean Growth			Frame			Carcass		
Post Wean	ADG	FCR	Mature Weight	Height	Length	EMA	Fat	Mar
92	92	97	89	84	87	94	126	97
66%	31%	7%	46%	36%	32%	30%	34%	30%

Birth Weight	205D Weight	365D Weight	540D Weight	ADG Index	FCR Index	Scrotum	LH
30kg	193kg | *99 (9)*	240kg | *93 (20)*	327kg | *102 (20)*	-	-	- *(B2)*	-

Myostatin	
Q204X	Not Tested
NT821	Not Tested
F94L	Not Tested

SELLER REMARKS: INJECTIONS (RB51/CA) + Booster; Covexin10; Vitamin A+D+E; Longrange; Eradiworm TESTS TB, CA, Fertility, Sheath wash COMMENTS GOLDEN YELLOW Great milk value

LOT 6 (M)

ST 230077

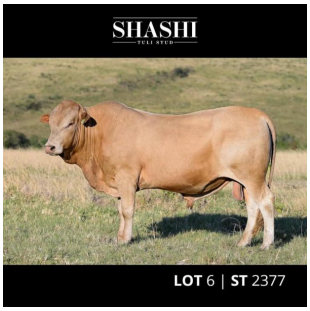

Herd Book	SP
Birth date	2023-09-23
Age	2y 10m
Inbreeding	6%

Parentage	Sire	Dam
DNA		
Genomic		

- **ST 180075** — Wean Mat. 99
  - **T 110098** — Wean Mat. 118
    - **AM 060041**
    - **T 050089** — Age 13y | Avg. WI 113 | Calves 8 | Weaned 8
  - **R 070030** — Age 16y | AFC 39m | ICP 458d | Calves 11 | Weaned 8 | Wean Mat. 98 | Avg. WI 104 | CCB - | CCW 46.5
    - **CR 030070**
    - **R 970060** — Age 14y | Avg. WI 107 | Calves 10 | Weaned 9
- **ST 140012** — Age 11y | AFC 35m | ICP 426d | Calves 7 | Weaned 7 | Wean Mat. 102 | Avg. WI 106 | CCB - | CCW 39.2 — Calvings: 17-09, 18-09, 19-12, 21-04, 22-04, 23-09, 24-09
  - **CR 080026** — Wean Mat. 107
    - **CR 030069**
    - **CR 970036** — Age 18y | Avg. WI 96 | Calves 15 | Weaned 10
  - **R 080088** — Age 16y | AFC 24m | ICP 395d | Calves 13 | Weaned 10 | Wean Mat. 77 | Avg. WI 95 | CCB - | CCW 38.3
    - **PT 040039**
    - **R 990025** — Age 15y | Avg. WI 110 | Calves 11 | Weaned 10

DON HARVEY TRUST
East London, Eastern Cape
0825692074
margih@redalert.co.za
P.O. BOX 1711,,EAST LONDON, 5200

COW VALUE	118
100	Calving Ease Value
130	Calf Growth Value
97	Milk Value
85	Maintenance Value
97	Fertility Value
GROWTH VALUE	-
CARCASS VALUE	119
PRODUCTION VALUE	-

EBV Analysis 2026-07-17

Calf and Mother				Fertility			
Birth Dir.	Birth Mat.	Wean Dir.	Wean Mat.	Scr. Circ.	Heifer Fert.	Cow Fert.	Longev.
97	112	130	97	105	88	100	112
74%	51%	70%	55%	28%	36%	22%	52%

Post-Wean Growth			Frame			Carcass		
Post Wean	ADG	FCR	Mature Weight	Height	Length	EMA	Fat	Mar
125	124	108	117	130	126	130	89	100
66%	22%	5%	50%	26%	23%	19%	22%	19%

Birth Weight	205D Weight	365D Weight	540D Weight	ADG Index	FCR Index	Scrotum	LH
32kg	231kg | *121 (12)*	287kg | *104 (20)*	383kg | *112 (20)*	-	-	- *(B2)*	-

Myostatin	
Q204X	Not Tested
NT821	Not Tested
F94L	Not Tested

SELLER REMARKS: INJECTIONS (RB51/CA) + Booster; Covexin10; Vitamin A+D+E; Longrange; Eradiworm TESTS TB, CA, Fertility, Sheath wash COMMENTS GOLDEN YELLOW

© Compiled by the South African Stud Book and Livestock Improvement Association
All Pedigree- and Performance Data is as recorded on LOGIX on 28 July 2026

LOT 7 (M)

TTS 230041

Herd Book	SP
Birth date	2023-10-20
Age	2y 9m
Inbreeding	7%

Parentage	Sire	Dam
DNA		
Genomic		

- **GH 150004** — Wean Mat. 59
  - **XY 120065** — Wean Mat. 58
    - **V 070123**
    - **XY 090008** — Age 16y | Avg. WI 98 | Calves 13 | Weaned 12
  - **XY 120042** — Age 7y | AFC 35m | ICP 501d | Calves 4 | Weaned 3 | Wean Mat. 87 | Avg. WI 101 | CCB - | CCW 51.9
    - **HBH 061018**
    - **XY 090058** — Age 5y | Avg. WI 97 | Calves 3 | Weaned 3
- **TTS 160038** — Age 9y | AFC 38m | ICP 363d | Calves 6 | Weaned 6 | Wean Mat. 89 | Avg. WI 100 | CCB - | CCW 42.2 | Calvings: 19-10, 20-11, 21-10, 22-10, 23-10, 24-10
  - **HBH 120014** — Wean Mat. 82
    - **H 050089**
    - **HBH 090157** — Age 4y | Avg. WI 91 | Calves 2 | Weaned 2
  - **H 040034** — Age 14y | AFC 38m | ICP 454d | Calves 9 | Weaned 7 | Wean Mat. 97 | Avg. WI 104 | CCB - | CCW 50.2
    - **CR 990035**
    - **H 020013** — Age 4y | Avg. WI 96 | Calves 2 | Weaned 2

DON HARVEY TRUST
East London, Eastern Cape
0825692074
margih@redalert.co.za
P.O. BOX 1711,,EAST LONDON, 5200

COW VALUE	90
120	Calving Ease Value
96	Calf Growth Value
72	Milk Value
129	Maintenance Value
93	Fertility Value
GROWTH VALUE	105
CARCASS VALUE	105
PRODUCTION VALUE	91

EBV Analysis 2026-07-17

Calf and Mother				Fertility			
Birth Dir.	Birth Mat.	Wean Dir.	Wean Mat.	Scr. Circ.	Heifer Fert.	Cow Fert.	Longev.
115	116	96	72	86	108	88	106
74%	*57%*	*71%*	*59%*	*47%*	*47%*	*23%*	*56%*

Post-Wean Growth			Frame			Carcass		
Post Wean	ADG	FCR	Mature Weight	Height	Length	EMA	Fat	Mar
91	103	85	78	91	89	103	123	121
58%	*42%*	*9%*	*59%*	*46%*	*42%*	*39%*	*42%*	*39%*

Myostatin	
Q204X	Not Tested
NT821	Not Tested
F94L	Not Tested

Birth Weight	205D Weight	365D Weight	540D Weight	ADG Index	FCR Index	Scrotum	LH
30kg	193kg | *111 (3)*	247kg | *97 (7)*	327kg | *101 (5)*	-	-	- *(B2)*	-

SELLER REMARKS: INJECTIONS (RB51/CA) + Booster; Covexin10; Vitamin A+D+E; Longrange; Eradiworm TESTS TB, CA, Fertility, Sheath wash COMMENTS DAGHA

LOT 8 (M)

ST 230081

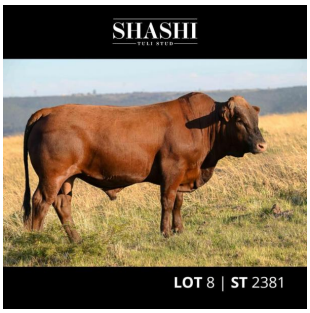

Herd Book	SP
Birth date	2023-09-27
Age	2y 10m
Inbreeding	6%
DNA	U23533U007

Parentage	Sire	Dam
DNA	✔	
Genomic		

- **TT 200035** — Wean Mat. 113
  - **TT 150053** — Wean Mat. 106
    - **AM 100079**
    - **XY 100030** — Age 12y | Avg. WI 100 | Calves 9 | Weaned 7
  - **E 160090** — Age 9y | AFC 33m | ICP 372d | Calves 7 | Weaned 6 | Wean Mat. 124 | Avg. WI 102 | CCB - | CCW 49.9
    - **AM 090025**
    - **E 110008** — Age 6y | Avg. WI 107 | Calves 4 | Weaned 2
- **ST 200081** — Age 5y | AFC 35m | ICP 395d | Calves 3 | Weaned 2 | Wean Mat. 100 | Avg. WI 116 | CCB 7.21 | CCW 44.8 | Calvings: 23-09, 24-11, 25-11
  - **T 110098** — Wean Mat. 118
    - **AM 060041**
    - **T 050089** — Age 13y | Avg. WI 113 | Calves 8 | Weaned 8
  - **ST 140017** — Age 11y | AFC 38m | ICP 409d | Calves 7 | Weaned 5 | Wean Mat. 69 | Avg. WI 94 | CCB - | CCW 39.1
    - **R 100131**
    - **CR 100050** — Age 15y | Avg. WI 89 | Calves 10 | Weaned 8

DON HARVEY TRUST
East London, Eastern Cape
0825692074
margih@redalert.co.za
P.O. BOX 1711,,EAST LONDON, 5200

COW VALUE	115
91	Calving Ease Value
119	Calf Growth Value
106	Milk Value
87	Maintenance Value
101	Fertility Value
GROWTH VALUE	107
CARCASS VALUE	114
PRODUCTION VALUE	113

EBV Analysis 2026-07-17

Calf and Mother				Fertility			
Birth Dir.	Birth Mat.	Wean Dir.	Wean Mat.	Scr. Circ.	Heifer Fert.	Cow Fert.	Longev.
94	92	119	106	111	96	102	111
72%	*44%*	*68%*	*46%*	*37%*	*32%*	*18%*	*46%*

Post-Wean Growth			Frame			Carcass		
Post Wean	ADG	FCR	Mature Weight	Height	Length	EMA	Fat	Mar
120	112	106	113	105	109	111	123	98
64%	*31%*	*7%*	*46%*	*36%*	*31%*	*30%*	*34%*	*30%*

Myostatin	
Q204X	Not Tested
NT821	Not Tested
F94L	Not Tested

Birth Weight	205D Weight	365D Weight	540D Weight	ADG Index	FCR Index	Scrotum	LH
32kg	212kg | *110 (12)*	271kg | *103 (20)*	349kg | *107 (20)*	-	-	- *(B2)*	-

SELLER REMARKS: INJECTIONS (RB51/CA) + Booster; Covexin10; Vitamin A+D+E; Longrange; Eradiworm TESTS TB, CA, Fertility, Sheath wash COMMENTS RED

© Compiled by the South African Stud Book and Livestock Improvement Association
All Pedigree- and Performance Data is as recorded on LOGIX on 28 July 2026

LOT 9 (M)

ST 230061

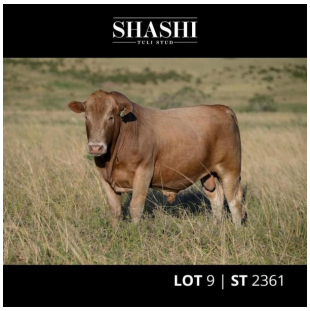

Herd Book	SP
Birth date	2023-09-13
Age	2y 11m
Inbreeding	6%

Parentage	Sire	Dam
DNA		
Genomic		

- **GH 150004** — Wean Mat. 59
  - **XY 120065** — Wean Mat. 58
    - **V 070123**
    - **XY 090008** — Age 16y | Avg. WI 98 | Calves 13 | Weaned 12
  - **XY 120042** — Age 7y | AFC 35m | ICP 501d | Calves 4 | Weaned 3 | Wean Mat. 87 | Avg. WI 101 | CCB - | CCW 51.9
    - **HBH 061018**
    - **XY 090058** — Age 5y | Avg. WI 97 | Calves 3 | Weaned 3
- **TTS 160047** — Age 9y | AFC 36m | ICP 363d | Calves 6 | Weaned 6 | Wean Mat. 85 | Avg. WI 97 | CCB - | CCW 39.2 | Calvings: 19-10, 20-11, 21-10, 22-10, 23-09, 24-09
  - **HBH 120014** — Wean Mat. 82
    - **H 050089**
    - **HBH 090157** — Age 4y | Avg. WI 91 | Calves 2 | Weaned 2
  - **AM 090066** — Age 13y | AFC 24m | ICP 447d | Calves 10 | Weaned 8 | Wean Mat. 107 | Avg. WI 104 | CCB - | CCW 39
    - **H 030073**
    - **AM 019253** — Age 11y | Avg. WI 117 | Calves 7 | Weaned 5

DON HARVEY TRUST
East London, Eastern Cape
0825692074
margih@redalert.co.za
P.O. BOX 1711,,EAST LONDON, 5200

COW VALUE	83
99	Calving Ease Value
101	Calf Growth Value
72	Milk Value
106	Maintenance Value
94	Fertility Value
GROWTH VALUE	105
CARCASS VALUE	102
PRODUCTION VALUE	85

EBVTrax — EBV Analysis 2026-07-17

Calf and Mother				Fertility			
Birth Dir.	Birth Mat.	Wean Dir.	Wean Mat.	Scr. Circ.	Heifer Fert.	Cow Fert.	Longev.
94	116	101	72	87	114	87	107
75%	*57%*	*62%*	*58%*	*47%*	*46%*	*23%*	*56%*

Post-Wean Growth			Frame			Carcass		
Post Wean	ADG	FCR	Mature Weight	Height	Length	EMA	Fat	Mar
98	104	90	94	93	91	96	118	120
58%	*42%*	*7%*	*59%*	*46%*	*43%*	*40%*	*43%*	*40%*

Myostatin	
Q204X	Not Tested
NT821	Not Tested
F94L	Not Tested

Birth Weight	205D Weight	365D Weight	540D Weight	ADG Index	FCR Index	Scrotum	LH
32kg	229kg | *100 (1)*	260kg | *93 (20)*	354kg | *102 (20)*	-	-	- *(B2)*	-

SELLER REMARKS: INJECTIONS (RB51/CA) + Booster; Covexin10; Vitamin A+D+E; Longrange; Eradiworm TESTS TB, CA, Fertility, Sheath wash COMMENTS GOLDEN YELLOW

LOT 10 (M)

ST 230063

Herd Book	SP
Birth date	2023-09-18
Age	2y 11m
Inbreeding	7%

Parentage	Sire	Dam
DNA		
Genomic		

- **ST 180075** — Wean Mat. 99
  - **T 110098** — Wean Mat. 118
    - **AM 060041**
    - **T 050089** — Age 13y | Avg. WI 113 | Calves 8 | Weaned 8
  - **R 070030** — Age 16y | AFC 39m | ICP 458d | Calves 11 | Weaned 8 | Wean Mat. 98 | Avg. WI 104 | CCB - | CCW 46.5
    - **CR 030070**
    - **R 970060** — Age 14y | Avg. WI 107 | Calves 10 | Weaned 9
- **ST 140017** — Age 11y | AFC 38m | ICP 409d | Calves 7 | Weaned 5 | Wean Mat. 69 | Avg. WI 94 | CCB - | CCW 39.1 | Calvings: 17-12, 19-09, 20-11, 21-10, 22-09, 23-09, 24-09
  - **R 100131** — Wean Mat. 82
    - **R 060052**
    - **R 000011** — Age 15y | Avg. WI 105 | Calves 11 | Weaned 9
  - **CR 100050** — Age 15y | AFC 38m | ICP 444d | Calves 10 | Weaned 8 | Wean Mat. 57 | Avg. WI 89 | CCB - | CCW 30.9
    - **CR 070038**
    - **CR 040073** — Age 11y | Avg. WI 98 | Calves 9 | Weaned 8

DON HARVEY TRUST
East London, Eastern Cape
0825692074
margih@redalert.co.za
P.O. BOX 1711,,EAST LONDON, 5200

COW VALUE	103
96	Calving Ease Value
115	Calf Growth Value
84	Milk Value
96	Maintenance Value
100	Fertility Value
GROWTH VALUE	-
CARCASS VALUE	110
PRODUCTION VALUE	-

EBVTrax — EBV Analysis 2026-07-17

Calf and Mother				Fertility			
Birth Dir.	Birth Mat.	Wean Dir.	Wean Mat.	Scr. Circ.	Heifer Fert.	Cow Fert.	Longev.
99	92	115	84	92	96	101	111
74%	*50%*	*70%*	*53%*	*28%*	*36%*	*21%*	*52%*

Post-Wean Growth			Frame			Carcass		
Post Wean	ADG	FCR	Mature Weight	Height	Length	EMA	Fat	Mar
110	105	92	105	113	105	125	93	102
66%	*23%*	*5%*	*50%*	*27%*	*23%*	*20%*	*23%*	*20%*

Myostatin	
Q204X	Not Tested
NT821	Not Tested
F94L	Not Tested

Birth Weight	205D Weight	365D Weight	540D Weight	ADG Index	FCR Index	Scrotum	LH
33kg	187kg | *94 (12)*	262kg | *94 (20)*	296kg | *84 (20)*	-	-	- *(B2)*	-

SELLER REMARKS: INJECTIONS (RB51/CA) + Booster; Covexin10; Vitamin A+D+E; Longrange; Eradiworm TESTS TB, CA, Fertility, Sheath wash COMMENTS RED

© Compiled by the South African Stud Book and Livestock Improvement Association
All Pedigree- and Performance Data is as recorded on LOGIX on 28 July 2026

LOT 11 (F)

ST 190034

Herd Book	SP
Birth date	2019-10-11
Age	6y 10m
Inbreeding	5%
AFC	36m
Calves	3
Weaned	3
Avg. WI	91
ICP	392d

Parentage Sire Dam

DNA

Genomic

HBH 160026
Wean Mat. 98

HBH 110031
Wean Mat. 83

W 040026

HBH 070027
Age 12y | Avg. WI 102
Calves 9 | Weaned 8

HBH 130033
Age 12y | AFC 36m | ICP 375d
Calves 9 | Weaned 9 | Wean Mat. 107
Avg. WI 99 | CCB 7.23 | CCW 37.1

HBH 040858

HBH 091840
Age 6y | Avg. WI 107
Calves 4 | Weaned 3

AM 150021
Age 11y | AFC 31m | ICP 376d
Calves 9 | Weaned 8 | Wean Mat. 67
Avg. WI 97 | CCB - | CCW 35.1
Calvings: 17-09, 18-10, 19-10, 20-10, 21-10, 22-09, 23-10, 24-11, 25-12

AM 090036
Wean Mat. 78

H 030073

ADM 010061
Age 14y | Avg. WI 94
Calves 9 | Weaned 7

H 060082
Age 14y | AFC 39m | ICP 415d
Calves 11 | Weaned 6 | Wean Mat. 80
Avg. WI 103 | CCB - | CCW 42.2

H 030011

H 020073
Age 5y | Avg. WI 86
Calves 2 | Weaned 2

DON HARVEY TRUST

East London, Eastern Cape
0825692074
margih@redalert.co.za
P.O. BOX 1711,,EAST LONDON, 5200

Last Calf	
Calf ID	ST 240139 (F)
Birth Date	2024-12-03
Sire ID	HBH 160026

Calvings: 22-10, 23-10, 24-12

Myostatin	
Q204X	Not Tested
NT821	Not Tested
F94L	Not Tested

COW VALUE	92
108	Calving Ease Value
89	Calf Growth Value
71	Milk Value
136	Maintenance Value
106	Fertility Value
GROWTH VALUE	101
CARCASS VALUE	93
PRODUCTION VALUE	91

EBV Analysis 2026-07-17

Calf and Mother				Fertility			
Birth Dir.	Birth Mat.	Wean Dir.	Wean Mat.	Scr. Circ.	Heifer Fert.	Cow Fert.	Longev.
108	98	89	71	110	113	103	102
78%	*67%*	*68%*	*72%*	*44%*	*42%*	*23%*	*60%*

Post-Wean Growth			Frame			Carcass		
Post Wean	ADG	FCR	Mature Weight	Height	Length	EMA	Fat	Mar
85	105	107	72	98	92	93	89	88
60%	*37%*	*7%*	*74%*	*42%*	*38%*	*34%*	*39%*	*35%*

Birth Weight	205D Weight	365D Weight	540D Weight	ADG Index	FCR Index	Scrotum	LH
30kg	191kg | *100 (1)*	206kg | *91 (12)*	257kg | *86 (11)*	-	-	- *(B2)*	-

SELLER REMARKS: INJECTIONS (RB51/CA) + Booster; Covexin10; Vitamin A+D+E; Longrange; Eradiworm TESTS TB, CA, Pregnancy COMMENTS 6 Months pregnant from GH2110 (DNA-U15420U002)

LOT 12 (F)

ST 210106

Herd Book	SP
Birth date	2021-10-30
Age	4y 9m
Inbreeding	8%
AFC	35m
Calves	2
Weaned	1
Avg. WI	112
ICP	336d

Parentage Sire Dam

DNA

Genomic

AM 120022
Wean Mat. 90

W 080067
Wean Mat. 71

R 030012

W 980014
Age 14y | Avg. WI 102
Calves 10 | Weaned 8

AM 009340
Age 15y | AFC - | ICP 393d
Calves 12 | Weaned 8 | Wean Mat. 102
Avg. WI 102 | CCB - | CCW 46.8

HWP 980057

R 100303
Age 15y | AFC 34m | ICP 405d
Calves 11 | Weaned 8 | Wean Mat. 86
Avg. WI 99 | CCB - | CCW 36.8
Calvings: 13-09, 15-02, 16-10, 17-10, 18-12, 19-10, 20-10, 21-10, 22-10, 23-09, 24-10

R 060052
Wean Mat. 82

CR 030069

R 020003
Age 15y | Avg. WI 111
Calves 11 | Weaned 10

R 970060
Age 14y | AFC 36m | ICP 406d
Calves 10 | Weaned 9 | Wean Mat. 97
Avg. WI 107 | CCB - | CCW 43

AJR 940007

AJR 900023
Age 17y | Avg. WI 104
Calves 12 | Weaned 9

DON HARVEY TRUST

East London, Eastern Cape
0825692074
margih@redalert.co.za
P.O. BOX 1711,,EAST LONDON, 5200

Last Calf	
Calf ID	ST 250044 (F)
Birth Date	2025-08-31
Sire ID	ADM 210028

Calvings: 24-09, 25-08

Myostatin	
Q204X	Not Tested
NT821	Not Tested
F94L	Not Tested

COW VALUE	94
113	Calving Ease Value
101	Calf Growth Value
94	Milk Value
99	Maintenance Value
91	Fertility Value
GROWTH VALUE	98
CARCASS VALUE	100
PRODUCTION VALUE	93

EBV Analysis 2026-07-17

Calf and Mother				Fertility			
Birth Dir.	Birth Mat.	Wean Dir.	Wean Mat.	Scr. Circ.	Heifer Fert.	Cow Fert.	Longev.
112	101	101	94	95	92	91	85
77%	*66%*	*73%*	*66%*	*33%*	*45%*	*26%*	*62%*

Post-Wean Growth			Frame			Carcass		
Post Wean	ADG	FCR	Mature Weight	Height	Length	EMA	Fat	Mar
89	98	92	100	99	99	101	82	90
64%	*28%*	*11%*	*69%*	*32%*	*28%*	*22%*	*25%*	*22%*

Birth Weight	205D Weight	365D Weight	540D Weight	ADG Index	FCR Index	Scrotum	LH
27kg	185kg | *98 (4)*	203kg | *104 (2)*	283kg | *99 (59)*	-	-	- *(B2)*	-

SELLER REMARKS: INJECTIONS (RB51/CA) + Booster; Covexin10; Vitamin A+D+E; Longrange; Eradiworm TESTS TB, CA, Pregnancy COMMENTS 5 Months pregant from ST1875 (DNA -U6602U002)

© Compiled by the South African Stud Book and Livestock Improvement Association
All Pedigree- and Performance Data is as recorded on LOGIX on 28 July 2026

LOT 13 (F)

ST 210034

Herd Book	SP
Birth date	2021-08-23
Age	4y 11m
Inbreeding	6%
AFC	36m
Calves	2
Weaned	0
Avg. WI	-
ICP	357d

GH 150004
Wean Mat. 59

Parentage	Sire	Dam
DNA		
Genomic		

ST 180041
Age 7y | AFC 34m | ICP 503d
Calves 4 | Weaned 4 | Wean Mat. 91
Avg. WI 101 | CCB - | CCW 41.4
Calvings: 21-08, 22-10, 24-03, 25-10

XY 120065
Wean Mat. 58

V 070123

XY 090008
Age 16y | Avg. WI 98
Calves 13 | Weaned 12

XY 120042
Age 7y | AFC 35m | ICP 501d
Calves 4 | Weaned 3 | Wean Mat. 87
Avg. WI 101 | CCB - | CCW 51.9

HBH 061018

XY 090058
Age 5y | Avg. WI 97
Calves 3 | Weaned 3

E 120010
Wean Mat. 103

DT 070011

G 090176
Age 4y | Avg. WI 103
Calves 2 | Weaned 2

T 140029
Age 11y | AFC 39m | ICP 374d
Calves 8 | Weaned 7 | Wean Mat. 68
Avg. WI 93 | CCB - | CCW 46.6

T 100066

T 090105
Age 8y | Avg. WI 95
Calves 4 | Weaned 2

DON HARVEY TRUST
East London, Eastern Cape
0825692074
margih@redalert.co.za
P.O. BOX 1711,,EAST LONDON, 5200

Last Calf	
Calf ID	ST 250038 (F)
Birth Date	2025-08-19
Sire ID	TTS 190014

Calvings: 24-08, 25-08

Myostatin	
Q204X	Not Tested
NT821	Not Tested
F94L	Not Tested

COW VALUE	86
105 Calving Ease Value	
101 Calf Growth Value	
76 Milk Value	
125 Maintenance Value	
86 Fertility Value	
GROWTH VALUE	103
CARCASS VALUE	98
PRODUCTION VALUE	87

EBV Analysis 2026-07-17

Calf and Mother				Fertility			
Birth Dir.	Birth Mat.	Wean Dir.	Wean Mat.	Scr. Circ.	Heifer Fert.	Cow Fert.	Longev.
100	118	101	76	91	103	82	88
74%	55%	71%	58%	43%	52%	21%	58%

Post-Wean Growth			Frame			Carcass		
Post Wean	ADG	FCR	Mature Weight	Height	Length	EMA	Fat	Mar
98	103	91	81	92	89	98	121	117
72%	38%	5%	59%	42%	38%	37%	40%	37%

Birth Weight	205D Weight	365D Weight	540D Weight	ADG Index	FCR Index	Scrotum	LH
30kg	202kg | *101 (14)*	221kg | *102 (43)*	300kg | *105 (59)*	-	-	- *(B2)*	-

SELLER REMARKS: INJECTIONS (RB51/CA) + Booster; Covexin10; Vitamin A+D+E; Longrange; Eradiworm TESTS TB, CA, Pregnancy COMMENTS 7 Months pregnant from ST1875 (DNA -U6602U002)

LOT 14 (F)

ST 210079

Herd Book	SP
Birth date	2021-10-13
Age	4y 10m
Inbreeding	7%
AFC	34m
Calves	2
Weaned	0
Avg. WI	-
ICP	456d

ST 160007
Wean Mat. 114

Parentage	Sire	Dam
DNA		
Genomic		

AM 150021
Age 11y | AFC 31m | ICP 376d
Calves 9 | Weaned 8 | Wean Mat. 67
Avg. WI 97 | CCB - | CCW 35.1
Calvings: 17-09, 18-10, 19-10, 20-10, 21-10, 22-09, 23-10, 24-11, 25-12

T 110098
Wean Mat. 118

AM 060041

T 050089
Age 13y | Avg. WI 113
Calves 8 | Weaned 8

T 090043
Age 8y | AFC 39m | ICP 580d
Calves 4 | Weaned 4 | Wean Mat. 114
Avg. WI 106 | CCB 7.69 | CCW 51.5

T 060012

T 060019
Age 18y | Avg. WI 95
Calves 11 | Weaned 9

AM 090036
Wean Mat. 78

H 030073

ADM 010061
Age 14y | Avg. WI 94
Calves 9 | Weaned 7

H 060082
Age 14y | AFC 39m | ICP 415d
Calves 11 | Weaned 6 | Wean Mat. 80
Avg. WI 103 | CCB - | CCW 42.2

H 030011

H 020073
Age 5y | Avg. WI 86
Calves 2 | Weaned 2

DON HARVEY TRUST
East London, Eastern Cape
0825692074
margih@redalert.co.za
P.O. BOX 1711,,EAST LONDON, 5200

Last Calf	
Calf ID	ST 250109 (M)
Birth Date	2025-11-01
Sire ID	TTS 190014

Calvings: 24-08, 25-11

Myostatin	
Q204X	Not Tested
NT821	Not Tested
F94L	Not Tested

COW VALUE	100
106 Calving Ease Value	
103 Calf Growth Value	
87 Milk Value	
104 Maintenance Value	
103 Fertility Value	
GROWTH VALUE	-
CARCASS VALUE	102
PRODUCTION VALUE	-

EBV Analysis 2026-07-17

Calf and Mother				Fertility			
Birth Dir.	Birth Mat.	Wean Dir.	Wean Mat.	Scr. Circ.	Heifer Fert.	Cow Fert.	Longev.
104	107	103	87	93	95	105	107
76%	57%	71%	54%	28%	45%	22%	56%

Post-Wean Growth			Frame			Carcass		
Post Wean	ADG	FCR	Mature Weight	Height	Length	EMA	Fat	Mar
92	100	89	96	101	95	96	85	101
70%	25%	7%	52%	27%	25%	19%	21%	19%

Birth Weight	205D Weight	365D Weight	540D Weight	ADG Index	FCR Index	Scrotum	LH
28kg	233kg | *112 (12)*	205kg | *92 (43)*	273kg | *94 (59)*	-	-	- *(B2)*	-

SELLER REMARKS: INJECTIONS (RB51/CA) + Booster; Covexin10; Vitamin A+D+E; Longrange; Eradiworm TESTS TB, CA, Pregnancy COMMENTS 5,5 Months pregnant from GH1504 (DNA-U431058)

© Compiled by the South African Stud Book and Livestock Improvement Association
All Pedigree- and Performance Data is as recorded on LOGIX on 28 July 2026

LOT 15 (F)

ST 220115

Herd Book	SP
Birth date	2022-10-20
Age	3y 9m
Inbreeding	6%
AFC	34m
Calves	1
Weaned	1
Avg. WI	121
ICP	-

Parentage Sire Dam
DNA
Genomic

HBH 160026
Wean Mat. 98

HBH 110031
Wean Mat. 83

W 040026

HBH 070027
Age 12y | Avg. WI 102
Calves 9 | Weaned 8

HBH 130033
Age 12y | AFC 36m | ICP 375d
Calves 9 | Weaned 9 | Wean Mat. 107
Avg. WI 99 | CCB 7.23 | CCW 37.1

HBH 040858

HBH 091840
Age 6y | Avg. WI 107
Calves 4 | Weaned 3

ST 180063
Age 5y | AFC 34m | ICP 414d
Calves 2 | Weaned 2 | Wean Mat. 112
Avg. WI 109 | CCB - | CCW 42.3
Calvings: 21-09, 22-10

T 110098
Wean Mat. 118

AM 060041

T 050089
Age 13y | Avg. WI 113
Calves 8 | Weaned 8

AM 100068
Age 14y | AFC 37m | ICP 422d
Calves 10 | Weaned 7 | Wean Mat. 94
Avg. WI 102 | CCB - | CCW 40

H 030073

AM 060002
Age 9y | Avg. WI 96
Calves 4 | Weaned 3

DON HARVEY TRUST

East London, Eastern Cape
0825692074
margih@redalert.co.za
P.O. BOX 1711,,EAST LONDON, 5200

Last Calf	
Calf ID	ST 250045 (M)
Birth Date	2025-09-01
Sire ID	ST 200033

Calvings: 25-09

Myostatin	
Q204X	Not Tested
NT821	Not Tested
F94L	Not Tested

COW VALUE	101
103	Calving Ease Value
111	Calf Growth Value
107	Milk Value
90	Maintenance Value
86	Fertility Value
GROWTH VALUE	119
CARCASS VALUE	119
PRODUCTION VALUE	103

EBV Analysis 2026-07-17

Calf and Mother				Fertility			
Birth Dir.	Birth Mat.	Wean Dir.	Wean Mat.	Scr. Circ.	Heifer Fert.	Cow Fert.	Longev.
102	102	111	107	130	100	83	103
74%	*58%*	*71%*	*63%*	*40%*	*50%*	*22%*	*55%*

Post-Wean Growth			Frame			Carcass		
Post Wean	ADG	FCR	Mature Weight	Height	Length	EMA	Fat	Mar
114	133	120	110	122	121	115	95	90
71%	*34%*	*6%*	*71%*	*39%*	*34%*	*31%*	*36%*	*32%*

Birth Weight	205D Weight	365D Weight	540D Weight	ADG Index	FCR Index	Scrotum	LH
29kg	200kg | *113 (27)*	212kg | *110 (16)*	279kg | *108 (16)*	-	-	- *(B2)*	-

SELLER REMARKS: INJECTIONS (RB51/CA) + Booster; Covexin10; Vitamin A+D+E; Longrange; Eradiworm TESTS TB, CA, Pregnancy COMMENTS 5,5 Monts pregnant from ADM2128 (DNA-U15420U001)

LOT 16 (F)

ST 220018

Herd Book	SP
Birth date	2022-03-30
Age	4y 4m
Inbreeding	8%
AFC	39m
Calves	1
Weaned	1
Avg. WI	107
ICP	-

Parentage Sire Dam
DNA
Genomic

TT 170045
Wean Mat. 141

TT 120B03
Wean Mat. 130

XY 090051

XY 090084
Age 7y | Avg. WI 99
Calves 5 | Weaned 4

SW 060074
Age 15y | AFC 36m | ICP 386d
Calves 12 | Weaned 9 | Wean Mat. 130
Avg. WI 104 | CCB 8.95 | CCW 51.1

CR 010015

ASE 990053
Age 11y | Avg. WI 103
Calves 8 | Weaned 7

CR 090098
Age 15y | AFC 34m | ICP 429d
Calves 10 | Weaned 10 | Wean Mat. 73
Avg. WI 92 | CCB - | CCW 39.3
Calvings: 12-09, 13-10, 14-10, 15-12, 17-10, 18-10, 19-12, 21-03, 22-03, 23-04

CR 050070
Wean Mat. 72

CR 020018

CR 920015
Age 18y | Avg. WI 101
Calves 15 | Weaned 12

CR 060066
Age 3y | AFC 38m | ICP -
Calves 1 | Weaned 1 | Wean Mat. 87
Avg. WI 89 | CCB - | CCW -

HBH 030771

CR 000054
Age 13y | Avg. WI 104
Calves 11 | Weaned 10

DON HARVEY TRUST

East London, Eastern Cape
0825692074
margih@redalert.co.za
P.O. BOX 1711,,EAST LONDON, 5200

Last Calf	
Calf ID	ST 250050 (M)
Birth Date	2025-07-03
Sire ID	ST 200033

Calvings: 25-07

Myostatin	
Q204X	Not Tested
NT821	Not Tested
F94L	Not Tested

COW VALUE	89
85	Calving Ease Value
88	Calf Growth Value
108	Milk Value
131	Maintenance Value
87	Fertility Value
GROWTH VALUE	89
CARCASS VALUE	85
PRODUCTION VALUE	86

EBV Analysis 2026-07-17

Calf and Mother				Fertility			
Birth Dir.	Birth Mat.	Wean Dir.	Wean Mat.	Scr. Circ.	Heifer Fert.	Cow Fert.	Longev.
89	88	88	108	100	81	91	95
76%	*58%*	*72%*	*56%*	*38%*	*47%*	*19%*	*56%*

Post-Wean Growth			Frame			Carcass		
Post Wean	ADG	FCR	Mature Weight	Height	Length	EMA	Fat	Mar
80	95	93	74	87	83	95	102	102
69%	*31%*	*29%*	*66%*	*37%*	*32%*	*30%*	*34%*	*30%*

Birth Weight	205D Weight	365D Weight	540D Weight	ADG Index	FCR Index	Scrotum	LH
38kg	172kg | *91 (10)*	223kg | *92 (13)*	226kg | *84 (10)*	-	-	- *(B2)*	-

SELLER REMARKS: INJECTIONS (RB51/CA) + Booster; Covexin10; Vitamin A+D+E; Longrange; Eradiworm TESTS TB, CA, Pregnancy COMMENTS 5 Months pregnant from ADM2128 (DNA-U15420U001)

© Compiled by the South African Stud Book and Livestock Improvement Association
All Pedigree- and Performance Data is as recorded on LOGIX on 28 July 2026

LOT 17 (F)

ST 220041

Herd Book	SP
Birth date	2022-09-05
Age	3y 11m
Inbreeding	6%
AFC	36m
Calves	1
Weaned	0
Avg. WI	-
ICP	-

Parentage	Sire	Dam
DNA		
Genomic		

GH 150004
Wean Mat. 59

ST 190024
Age 6y | AFC 35m | ICP 395d
Calves 3 | Weaned 3 | Wean Mat. 76
Avg. WI 92 | CCB - | CCW 33.5
Calvings: 22-09, 23-10, 24-11

XY 120065
Wean Mat. 58

XY 120042
Age 7y | AFC 35m | ICP 501d
Calves 4 | Weaned 3 | Wean Mat. 87
Avg. WI 101 | CCB - | CCW 51.9

HBH 160001
Wean Mat. 84

TTS 160047
Age 9y | AFC 36m | ICP 363d
Calves 6 | Weaned 6 | Wean Mat. 85
Avg. WI 97 | CCB - | CCW 39.2

V 070123

XY 090008
Age 16y | Avg. WI 98
Calves 13 | Weaned 12

HBH 061018

XY 090058
Age 5y | Avg. WI 97
Calves 3 | Weaned 3

AM 090036

HBH 120006
Age 4y | Avg. WI 107
Calves 2 | Weaned 1

HBH 120014

AM 090066
Age 13y | Avg. WI 104
Calves 10 | Weaned 8

DON HARVEY TRUST
East London, Eastern Cape
0825692074
margih@redalert.co.za
P.O. BOX 1711,,EAST LONDON, 5200

Last Calf	
Calf ID	ST 250054 (M)
Birth Date	2025-09-05
Sire ID	ST 200033

Calvings: 25-09

Myostatin	
Q204X	Not Tested
NT821	Not Tested
F94L	Not Tested

COW VALUE	95
92	Calving Ease Value
111	Calf Growth Value
68	Milk Value
104	Maintenance Value
103	Fertility Value
GROWTH VALUE	104
CARCASS VALUE	103
PRODUCTION VALUE	95

EBV Analysis 2026-07-17

Calf and Mother				Fertility			
Birth Dir.	Birth Mat.	Wean Dir.	Wean Mat.	Scr. Circ.	Heifer Fert.	Cow Fert.	Longev.
87	125	111	68	94	116	98	103
75%	*59%*	*70%*	*56%*	*47%*	*52%*	*21%*	*55%*

Post-Wean Growth			Frame			Carcass		
Post Wean	ADG	FCR	Mature Weight	Height	Length	EMA	Fat	Mar
108	103	95	97	93	94	93	117	119
70%	*41%*	*6%*	*58%*	*45%*	*42%*	*40%*	*44%*	*40%*

Birth Weight	205D Weight	365D Weight	540D Weight	ADG Index	FCR Index	Scrotum	LH
32kg	189kg | *95 (10)*	210kg | *99 (17)*	266kg | *103 (20)*	-	-	- *(B2)*	-

SELLER REMARKS: INJECTIONS (RB51/CA) + Booster; Covexin10; Vitamin A+D+E; Longrange; Eradiworm TESTS TB, CA, Pregnancy COMMENTS 6 Months pregnant from ADM2128 (DNA-U15420U001)

LOT 18 (F)

ST 220084

Herd Book	SP
Birth date	2022-10-03
Age	3y 10m
Inbreeding	5%
AFC	34m
Calves	1
Weaned	1
Avg. WI	105
ICP	-

Parentage	Sire	Dam
DNA		
Genomic		

HBH 160026
Wean Mat. 98

ST 180067
Age 6y | AFC 35m | ICP 446d
Calves 3 | Weaned 3 | Wean Mat. 104
Avg. WI 103 | CCB - | CCW 41.8
Calvings: 21-10, 22-10, 24-03

HBH 110031
Wean Mat. 83

HBH 130033
Age 12y | AFC 36m | ICP 375d
Calves 9 | Weaned 9 | Wean Mat. 107
Avg. WI 99 | CCB 7.23 | CCW 37.1

T 110098
Wean Mat. 118

H 090012
Age 14y | AFC 28m | ICP 389d
Calves 12 | Weaned 9 | Wean Mat. 94
Avg. WI 94 | CCB - | CCW 38

W 040026

HBH 070027
Age 12y | Avg. WI 102
Calves 9 | Weaned 8

HBH 040858

HBH 091840
Age 6y | Avg. WI 107
Calves 4 | Weaned 3

AM 060041

T 050089
Age 13y | Avg. WI 113
Calves 8 | Weaned 8

H 050089

H 040034
Age 14y | Avg. WI 104
Calves 9 | Weaned 7

DON HARVEY TRUST
East London, Eastern Cape
0825692074
margih@redalert.co.za
P.O. BOX 1711,,EAST LONDON, 5200

Last Calf	
Calf ID	ST 250026 (F)
Birth Date	2025-08-03
Sire ID	ST 200033

Calvings: 25-08

Myostatin	
Q204X	Not Tested
NT821	Not Tested
F94L	Not Tested

COW VALUE	105
79	Calving Ease Value
118	Calf Growth Value
101	Milk Value
87	Maintenance Value
97	Fertility Value
GROWTH VALUE	124
CARCASS VALUE	124
PRODUCTION VALUE	108

EBV Analysis 2026-07-17

Calf and Mother				Fertility			
Birth Dir.	Birth Mat.	Wean Dir.	Wean Mat.	Scr. Circ.	Heifer Fert.	Cow Fert.	Longev.
86	75	118	101	125	111	92	105
75%	*59%*	*71%*	*63%*	*40%*	*50%*	*23%*	*55%*

Post-Wean Growth			Frame			Carcass		
Post Wean	ADG	FCR	Mature Weight	Height	Length	EMA	Fat	Mar
124	135	122	113	122	126	124	98	96
70%	*34%*	*7%*	*70%*	*39%*	*35%*	*33%*	*36%*	*33%*

Birth Weight	205D Weight	365D Weight	540D Weight	ADG Index	FCR Index	Scrotum	LH
31kg	195kg | *100 (24)*	215kg | *108 (10)*	282kg | *110 (20)*	-	-	- *(B2)*	-

SELLER REMARKS: INJECTIONS (RB51/CA) + Booster; Covexin10; Vitamin A+D+E; Longrange; Eradiworm TESTS TB, CA, Pregnancy COMMENTS 4,5 Months pregnant from ADM2128 (DNA-U15420U001)

© Compiled by the South African Stud Book and Livestock Improvement Association
All Pedigree- and Performance Data is as recorded on LOGIX on 28 July 2026

LOT 19 (F)

TTS 180019

Herd Book	SP
Birth date	2018-10-17
Age	7y 10m
Inbreeding	5%
AFC	34m
Calves	5
Weaned	4
Avg. WI	100
ICP	378d

Parentage Sire Dam
DNA
Genomic

- **HBH 120014** Wean Mat. 82
  - **H 050089** Wean Mat. 96
    - **H 990022**
    - **H 980036** Age 13y | Avg. WI 120 Calves 10 | Weaned 7
  - **HBH 090157** Age 4y | AFC 36m | ICP 404d Calves 2 | Weaned 2 | Wean Mat. 73 Avg. WI 91 | CCB 9.42 | CCW 55.4
    - **HBH 040858**
    - **HBH 070053** Age 16y | Avg. WI 98 Calves 12 | Weaned 11
- **V 080093** Age 12y | AFC 33m | ICP 439d Calves 7 | Weaned 4 | Wean Mat. 117 Avg. WI 100 | CCB - | CCW 51.4
  Calvings: 11-08, 12-08, 13-07, 14-06, 15-10, 17-09, 18-10
  - **W 040036** Wean Mat. 120
    - **JM 960055**
    - **W 000065** Age 10y | Avg. WI 99 Calves 6 | Weaned 4
  - **V 980014** Age 12y | AFC - | ICP 393d Calves 10 | Weaned 5 | Wean Mat. 105 Avg. WI 99 | CCB - | CCW 48.4
    - **BG 890060**
    - **V 930030** Age 6y | Avg. WI 90 Calves 2 | Weaned 1

DON HARVEY TRUST
East London, Eastern Cape
0825692074
margih@redalert.co.za
P.O. BOX 1711,,EAST LONDON, 5200

Last Calf	
Calf ID	TTS 250027 (F)
Birth Date	2025-09-30
Sire ID	ST 200008

Calvings: 21-08, 22-08, 23-09, 24-09, 25-09

Myostatin	
Q204X	Not Tested
NT821	Not Tested
F94L	Not Tested

COW VALUE	111
92	Calving Ease Value
99	Calf Growth Value
103	Milk Value
99	Maintenance Value
118	Fertility Value
GROWTH VALUE	101
CARCASS VALUE	94
PRODUCTION VALUE	109

EBV Analysis 2026-07-17

Calf and Mother				Fertility			
Birth Dir.	Birth Mat.	Wean Dir.	Wean Mat.	Scr. Circ.	Heifer Fert.	Cow Fert.	Longev.
95	88	99	103	96	120	114	104
79%	*73%*	*75%*	*75%*	*45%*	*52%*	*32%*	*63%*

Post-Wean Growth			Frame			Carcass		
Post Wean	ADG	FCR	Mature Weight	Height	Length	EMA	Fat	Mar
109	101	94	99	88	94	98	101	107
68%	*39%*	*11%*	*75%*	*43%*	*40%*	*28%*	*29%*	*28%*

Birth Weight	205D Weight	365D Weight	540D Weight	ADG Index	FCR Index	Scrotum	LH
35kg	179kg | *104 (14)*	287kg | *111 (14)*	-	-	-	- *(B1)*	-

SELLER REMARKS: INJECTIONS (RB51/CA) + Booster; Covexin10; Vitamin A+D+E; Longrange; Eradiworm TESTS TB, CA, Pregnancy COMMENTS 5 Months pregnant from GH2110 (DNA-U15420U002)

LOT 21 (F)

TTS 210010

Herd Book	SP
Birth date	2021-08-09
Age	4y 12m
Inbreeding	6%
AFC	36m
Calves	2
Weaned	1
Avg. WI	97
ICP	449d

Parentage Sire Dam
DNA
Genomic

- **GH 150004** Wean Mat. 59
  - **XY 120065** Wean Mat. 58
    - **V 070123**
    - **XY 090008** Age 16y | Avg. WI 98 Calves 13 | Weaned 12
  - **XY 120042** Age 7y | AFC 35m | ICP 501d Calves 4 | Weaned 3 | Wean Mat. 87 Avg. WI 101 | CCB - | CCW 51.9
    - **HBH 061018**
    - **XY 090058** Age 5y | Avg. WI 97 Calves 3 | Weaned 3
- **TTS 180019** Age 7y | AFC 34m | ICP 378d Calves 5 | Weaned 4 | Wean Mat. 103 Avg. WI 100 | CCB - | CCW 41
  Calvings: 21-08, 22-08, 23-09, 24-09, 25-09
  - **HBH 120014** Wean Mat. 82
    - **H 050089**
    - **HBH 090157** Age 4y | Avg. WI 91 Calves 2 | Weaned 2
  - **V 080093** Age 12y | AFC 33m | ICP 439d Calves 7 | Weaned 4 | Wean Mat. 117 Avg. WI 100 | CCB - | CCW 51.4
    - **W 040036**
    - **V 980014** Age 12y | Avg. WI 99 Calves 10 | Weaned 5

DON HARVEY TRUST
East London, Eastern Cape
0825692074
margih@redalert.co.za
P.O. BOX 1711,,EAST LONDON, 5200

Last Calf	
Calf ID	TTS 250039 (M)
Birth Date	2025-11-08
Sire ID	TTS 190014

Calvings: 24-08, 25-11

Myostatin	
Q204X	Not Tested
NT821	Not Tested
F94L	Not Tested

COW VALUE	88
108	Calving Ease Value
95	Calf Growth Value
80	Milk Value
120	Maintenance Value
92	Fertility Value
GROWTH VALUE	103
CARCASS VALUE	96
PRODUCTION VALUE	88

EBV Analysis 2026-07-17

Calf and Mother				Fertility			
Birth Dir.	Birth Mat.	Wean Dir.	Wean Mat.	Scr. Circ.	Heifer Fert.	Cow Fert.	Longev.
106	106	95	80	90	109	87	106
76%	*63%*	*71%*	*57%*	*47%*	*52%*	*23%*	*58%*

Post-Wean Growth			Frame			Carcass		
Post Wean	ADG	FCR	Mature Weight	Height	Length	EMA	Fat	Mar
95	102	88	83	86	87	97	122	118
70%	*42%*	*7%*	*59%*	*46%*	*42%*	*39%*	*42%*	*39%*

Birth Weight	205D Weight	365D Weight	540D Weight	ADG Index	FCR Index	Scrotum	LH
26kg	195kg | *100 (14)*	209kg | *97 (16)*	313kg | *99 (5)*	-	-	- *(B2)*	-

SELLER REMARKS: INJECTIONS (RB51/CA) + Booster; Covexin10; Vitamin A+D+E; Longrange; Eradiworm TESTS TB, CA, Pregnancy COMMENTS 4,5 Months pregnant from ADM2128 (DNA-U15420U001)

© Compiled by the South African Stud Book and Livestock Improvement Association
All Pedigree- and Performance Data is as recorded on LOGIX on 28 July 2026

LOT 22 (F)

TTS 210021

Herd Book	SP
Birth date	2021-09-09
Age	4y 11m
Inbreeding	9%
AFC	36m
Calves	2
Weaned	2
Avg. WI	106
ICP	355d

ADM 180052
Wean Mat. 101

Parentage	Sire	Dam
DNA		
Genomic		

AM 130091
Wean Mat. 101

R 030012

AM 080005
Age 7y | Avg. WI 101
Calves 4 | Weaned 4

XY 110058
Age 7y | AFC 35m | ICP 431d
Calves 4 | Weaned 3 | Wean Mat. 95
Avg. WI 109 | CCB - | CCW 42.5

AM 070005

XY 080044
Age 4y | Avg. WI 108
Calves 1 | Weaned 1

T 090052
Age 15y | AFC 37m | ICP 504d
Calves 9 | Weaned 7 | Wean Mat. 123
Avg. WI 108 | CCB 8.18 | CCW 44.6
Calvings: 12-10, 14-02, 15-11, 17-10, 18-11, 20-03, 21-09, 22-09, 23-11

T 060012
Wean Mat. 121

BG 960092

T 000022
Age 14y | Avg. WI 104
Calves 9 | Weaned 7

T 060095
Age 5y | AFC 33m | ICP -
Calves 1 | Weaned 1 | Wean Mat. 92
Avg. WI 83 | CCB 10.41 | CCW 38.7

CR 960004

WE 990096
Age 8y | Avg. WI 111
Calves 5 | Weaned 3

DON HARVEY TRUST
East London, Eastern Cape
0825692074
margih@redalert.co.za
P.O. BOX 1711,,EAST LONDON, 5200

Last Calf	
Calf ID	TTS 250019 (F)
Birth Date	2025-08-26
Sire ID	ADM 210028

Calvings: 24-09, 25-08

Myostatin	
Q204X	Not Tested
NT821	Not Tested
F94L	Not Tested

COW VALUE	91
82	Calving Ease Value
106	Calf Growth Value
113	Milk Value
84	Maintenance Value
83	Fertility Value
GROWTH VALUE	96
CARCASS VALUE	102
PRODUCTION VALUE	90

EBVTrax — EBV Analysis 2026-07-17

Calf and Mother				Fertility			
Birth Dir.	Birth Mat.	Wean Dir.	Wean Mat.	Scr. Circ.	Heifer Fert.	Cow Fert.	Longev.
90	73	106	113	110	101	78	92
76%	*58%*	*71%*	*63%*	*29%*	*33%*	*19%*	*52%*

Post-Wean Growth			Frame			Carcass		
Post Wean	ADG	FCR	Mature Weight	Height	Length	EMA	Fat	Mar
105	106	100	116	106	109	104	93	98
64%	*26%*	*13%*	*68%*	*28%*	*26%*	*20%*	*22%*	*20%*

Birth Weight	205D Weight	365D Weight	540D Weight	ADG Index	FCR Index	Scrotum	LH
31kg	231kg | *110 (12)*	254kg | *118 (16)*	323kg | *113 (59)*	-	-	- *(B2)*	-

SELLER REMARKS: INJECTIONS (RB51/CA) + Booster; Covexin10; Vitamin A+D+E; Longrange; Eradiworm TESTS TB, CA, Pregnancy COMMENTS 5,5 Months pregnant from GH1504 (DNA-U431058)

LOT 23 (F)

TTS 220012

Herd Book	SP
Birth date	2022-08-17
Age	3y 12m
Inbreeding	7%
AFC	36m
Calves	1
Weaned	0
Avg. WI	-
ICP	-

TT 170020
Wean Mat. 101

Parentage	Sire	Dam
DNA		
Genomic		

AM 090038
Wean Mat. 109

HBH 060976

AM 060042
Age 4y | Avg. WI 107
Calves 1 | Weaned 1

TT 150005
Age 5y | AFC 28m | ICP 426d
Calves 3 | Weaned 3 | Wean Mat. 98
Avg. WI 100 | CCB - | CCW 51.9

AM 100079

XY 090052
Age 6y | Avg. WI 101
Calves 4 | Weaned 3

TTS 190023
Age 6y | AFC 34m | ICP 407d
Calves 3 | Weaned 2 | Wean Mat. 94
Avg. WI 92 | CCB - | CCW 39.5
Calvings: 22-08, 23-11, 24-11

R 090088
Wean Mat. 102

CR 040044

AJR 950033
Age 19y | Avg. WI 108
Calves 12 | Weaned 11

T 090019
Age 15y | AFC 36m | ICP 465d
Calves 9 | Weaned 9 | Wean Mat. 89
Avg. WI 98 | CCB 8.81 | CCW 43.3

T 040022

T 040019
Age 13y | Avg. WI 99
Calves 7 | Weaned 8

DON HARVEY TRUST
East London, Eastern Cape
0825692074
margih@redalert.co.za
P.O. BOX 1711,,EAST LONDON, 5200

Last Calf	
Calf ID	TTS 250017 (F)
Birth Date	2025-08-25
Sire ID	ST 200033

Calvings: 25-08

Myostatin	
Q204X	Not Tested
NT821	Not Tested
F94L	Not Tested

COW VALUE	94
104	Calving Ease Value
94	Calf Growth Value
98	Milk Value
123	Maintenance Value
91	Fertility Value
GROWTH VALUE	95
CARCASS VALUE	90
PRODUCTION VALUE	92

EBVTrax — EBV Analysis 2026-07-17

Calf and Mother				Fertility			
Birth Dir.	Birth Mat.	Wean Dir.	Wean Mat.	Scr. Circ.	Heifer Fert.	Cow Fert.	Longev.
102	108	94	98	103	86	94	108
71%	*47%*	*67%*	*50%*	*41%*	*37%*	*22%*	*52%*

Post-Wean Growth			Frame			Carcass		
Post Wean	ADG	FCR	Mature Weight	Height	Length	EMA	Fat	Mar
91	90	103	81	97	88	81	96	100
59%	*36%*	*29%*	*50%*	*40%*	*36%*	*34%*	*37%*	*34%*

Birth Weight	205D Weight	365D Weight	540D Weight	ADG Index	FCR Index	Scrotum	LH
28kg	182kg | *94 (10)*	188kg | *95 (15)*	230kg | *111 (16)*	-	-	- *(B2)*	-

SELLER REMARKS: INJECTIONS (RB51/CA) + Booster; Covexin10; Vitamin A+D+E; Longrange; Eradiworm TESTS TB, CA, Pregnancy COMMENTS 5,5 Months pregnant from AM22155 (DNA-U222524023)

© Compiled by the South African Stud Book and Livestock Improvement Association
All Pedigree- and Performance Data is as recorded on LOGIX on 28 July 2026

LOT 24 (F)

TTS 220030

Herd Book	SP
Birth date	2022-09-28
Age	3y 10m
Inbreeding	7%
AFC	36m
Calves	1
Weaned	1
Avg. WI	115
ICP	-

TT 170045
Wean Mat. 141

Parentage	Sire	Dam
DNA		
Genomic		

TT 120B03
Wean Mat. 130

XY 090051

XY 090084
Age 7y | Avg. WI 99
Calves 5 | Weaned 4

SW 060074
Age 15y | AFC 36m | ICP 386d
Calves 12 | Weaned 9 | Wean Mat. 130
Avg. WI 104 | CCB 8.95 | CCW 51.1

CR 010015

ASE 990053
Age 11y | Avg. WI 103
Calves 8 | Weaned 7

TTS 160039
Age 9y | AFC 36m | ICP 404d
Calves 6 | Weaned 6 | Wean Mat. 98
Avg. WI 102 | CCB - | CCW 43.4
Calvings: 19-10, 20-10, 21-09, 22-09, 24-03, 25-04

HBH 120014
Wean Mat. 82

H 050089

HBH 090157
Age 4y | Avg. WI 91
Calves 2 | Weaned 2

T 060063
Age 14y | AFC 35m | ICP 539d
Calves 8 | Weaned 8 | Wean Mat. 97
Avg. WI 101 | CCB 7.01 | CCW 45.6

CR 960004

T 020331
Age 5y | Avg. WI 101
Calves 2 | Weaned 1

DON HARVEY TRUST
East London, Eastern Cape
0825692074
margih@redalert.co.za
P.O. BOX 1711,,EAST LONDON, 5200

Last Calf	
Calf ID	TTS 250023 (F)
Birth Date	2025-09-19
Sire ID	ST 200033

Calvings: 25-09

Myostatin	
Q204X	Not Tested
NT821	Not Tested
F94L	Not Tested

COW VALUE	100
94	Calving Ease Value
96	Calf Growth Value
123	Milk Value
108	Maintenance Value
89	Fertility Value
GROWTH VALUE	104
CARCASS VALUE	99
PRODUCTION VALUE	99

EBV Analysis 2026-07-17

Calf and Mother				Fertility			
Birth Dir.	Birth Mat.	Wean Dir.	Wean Mat.	Scr. Circ.	Heifer Fert.	Cow Fert.	Longev.
93	104	96	123	103	91	90	98
75%	*57%*	*72%*	*61%*	*42%*	*47%*	*22%*	*55%*

Post-Wean Growth			Frame			Carcass		
Post Wean	ADG	FCR	Mature Weight	Height	Length	EMA	Fat	Mar
93	116	106	89	101	101	100	106	109
69%	*35%*	*29%*	*69%*	*40%*	*35%*	*32%*	*36%*	*32%*

Birth Weight	205D Weight	365D Weight	540D Weight	ADG Index	FCR Index	Scrotum	LH
28kg	199kg | *105 (24)*	202kg | *100 (15)*	238kg | *114 (16)*	-	-	- *(B2)*	-

SELLER REMARKS: INJECTIONS (RB51/CA) + Booster; Covexin10; Vitamin A+D+E; Longrange; Eradiworm TESTS TB, CA, Pregnancy COMMENTS 6,5 Months pregnant from ST1875 (DNA -U6602U002)

LOT 25 (F)

TTS 220057

Herd Book	SP
Birth date	2022-11-28
Age	3y 8m
Inbreeding	8%
AFC	32m
Calves	1
Weaned	1
Avg. WI	100
ICP	-

HBH 160026
Wean Mat. 98

Parentage	Sire	Dam
DNA		
Genomic		

HBH 110031
Wean Mat. 83

W 040026

HBH 070027
Age 12y | Avg. WI 102
Calves 9 | Weaned 8

HBH 130033
Age 12y | AFC 36m | ICP 375d
Calves 9 | Weaned 9 | Wean Mat. 107
Avg. WI 99 | CCB 7.23 | CCW 37.1

HBH 040858

HBH 091840
Age 6y | Avg. WI 107
Calves 4 | Weaned 3

TTS 180022
Age 7y | AFC 34m | ICP 445d
Calves 4 | Weaned 4 | Wean Mat. 77
Avg. WI 96 | CCB - | CCW 43.3
Calvings: 21-08, 22-11, 24-03, 25-04

HBH 120014
Wean Mat. 82

H 050089

HBH 090157
Age 4y | Avg. WI 91
Calves 2 | Weaned 2

T 140023
Age 12y | AFC 40m | ICP 396d
Calves 7 | Weaned 6 | Wean Mat. 73
Avg. WI 95 | CCB - | CCW 40.6

AM 080104

T 060030
Age 13y | Avg. WI 103
Calves 7 | Weaned 5

DON HARVEY TRUST
East London, Eastern Cape
0825692074
margih@redalert.co.za
P.O. BOX 1711,,EAST LONDON, 5200

Last Calf	
Calf ID	TTS 250013 (M)
Birth Date	2025-08-05
Sire ID	ST 200033

Calvings: 25-08

Myostatin	
Q204X	Not Tested
NT821	Not Tested
F94L	Not Tested

COW VALUE	85
97	Calving Ease Value
104	Calf Growth Value
87	Milk Value
106	Maintenance Value
83	Fertility Value
GROWTH VALUE	104
CARCASS VALUE	106
PRODUCTION VALUE	86

EBV Analysis 2026-07-17

Calf and Mother				Fertility			
Birth Dir.	Birth Mat.	Wean Dir.	Wean Mat.	Scr. Circ.	Heifer Fert.	Cow Fert.	Longev.
102	84	104	87	116	105	78	101
74%	*59%*	*70%*	*57%*	*42%*	*42%*	*22%*	*56%*

Post-Wean Growth			Frame			Carcass		
Post Wean	ADG	FCR	Mature Weight	Height	Length	EMA	Fat	Mar
104	111	107	93	101	102	111	106	91
61%	*35%*	*7%*	*57%*	*40%*	*36%*	*33%*	*37%*	*33%*

Birth Weight	205D Weight	365D Weight	540D Weight	ADG Index	FCR Index	Scrotum	LH
30kg	171kg | *103 (13)*	186kg | *100 (6)*	269kg | *107 (2)*	-	-	- *(B2)*	-

SELLER REMARKS: INJECTIONS (RB51/CA) + Booster; Covexin10; Vitamin A+D+E; Longrange; Eradiworm TESTS TB, CA, Pregnancy COMMENTS 5 Months pregnant from ST1875 (DNA -U6602U002)

© Compiled by the South African Stud Book and Livestock Improvement Association
All Pedigree- and Performance Data is as recorded on LOGIX on 28 July 2026

LOT 27 (F)

ST 240004

Herd Book	SP
Birth date	2024-03-12
Age	2y 5m
Inbreeding	10%

Parentage	Sire	Dam
DNA		
Genomic		

- **TTS 190014** Wean Mat. 80
  - **HBH 160001** Wean Mat. 84
    - **AM 090036**
    - **HBH 120006** Age 4y | Avg. WI 107 Calves 2 | Weaned 1
  - **TTS 150011** Age 11y | AFC 40m | ICP 375d Calves 8 | Weaned 6 | Wean Mat. 84 Avg. WI 99 | CCB - | CCW 46.4
    - **CR 070021**
    - **T 050089** Age 13y | Avg. WI 113 Calves 8 | Weaned 8
- **ST 180047** Age 7y | AFC 36m | ICP 435d Calves 4 | Weaned 4 | Wean Mat. 97 Avg. WI 101 | CCB - | CCW 40.3 Calvings: 21-10, 22-10, 24-03, 25-05
  - **T 110098** Wean Mat. 118
    - **AM 060041**
    - **T 050089** Age 13y | Avg. WI 113 Calves 8 | Weaned 8
  - **CR 100093** Age 15y | AFC 36m | ICP 439d Calves 11 | Weaned 7 | Wean Mat. 78 Avg. WI 99 | CCB - | CCW 40.6
    - **CR 070038**
    - **CR 070075** Age 6y | Avg. WI 90 Calves 4 | Weaned 2

DON HARVEY TRUST
East London, Eastern Cape
0825692074
margih@redalert.co.za
P.O. BOX 1711,,EAST LONDON, 5200

COW VALUE	117
96	Calving Ease Value
118	Calf Growth Value
90	Milk Value
92	Maintenance Value
114	Fertility Value
GROWTH VALUE	-
CARCASS VALUE	109
PRODUCTION VALUE	-

EBV Analysis 2026-07-17

Calf and Mother				Fertility			
Birth Dir.	Birth Mat.	Wean Dir.	Wean Mat.	Scr. Circ.	Heifer Fert.	Cow Fert.	Longev.
98	93	118	90	104	95	117	108
73%	46%	70%	50%	30%	34%	20%	49%

Post-Wean Growth			Frame			Carcass		
Post Wean	ADG	FCR	Mature Weight	Height	Length	EMA	Fat	Mar
123	112	102	109	114	111	104	110	100
70%	25%	5%	47%	29%	25%	21%	24%	21%

Myostatin	
Q204X	Not Tested
NT821	Not Tested
F94L	Not Tested

Birth Weight	205D Weight	365D Weight	540D Weight	ADG Index	FCR Index	Scrotum	LH
34kg	146kg | *90 (16)*	194kg | *99 (13)*	214kg | *90 (8)*	-	-	- *(B2)*	-

SELLER REMARKS: INJECTIONS (RB51/CA) + Booster; Covexin10; Vitamin A+D+E; Longrange; Eradiworm TESTS TB, CA COMMENTS Open heifer

LOT 28 (F)

ST 240101

Herd Book	SP
Birth date	2024-09-10
Age	1y 11m
Inbreeding	8%

Parentage	Sire	Dam
DNA		
Genomic		

- **TTS 190014** Wean Mat. 80
  - **HBH 160001** Wean Mat. 84
    - **AM 090036**
    - **HBH 120006** Age 4y | Avg. WI 107 Calves 2 | Weaned 1
  - **TTS 150011** Age 11y | AFC 40m | ICP 375d Calves 8 | Weaned 6 | Wean Mat. 84 Avg. WI 99 | CCB - | CCW 46.4
    - **CR 070021**
    - **T 050089** Age 13y | Avg. WI 113 Calves 8 | Weaned 8
- **TTS 160034** Age 10y | AFC 39m | ICP 450d Calves 5 | Weaned 5 | Wean Mat. 105 Avg. WI 106 | CCB - | CCW 46.2 Calvings: 19-10, 20-11, 22-04, 23-04, 24-09
  - **HBH 120014** Wean Mat. 82
    - **H 050089**
    - **HBH 090157** Age 4y | Avg. WI 91 Calves 2 | Weaned 2
  - **W 060052** Age 13y | AFC 34m | ICP 432d Calves 8 | Weaned 7 | Wean Mat. 104 Avg. WI 107 | CCB - | CCW 41.3
    - **HWP 980057**
    - **W 000065** Age 10y | Avg. WI 99 Calves 6 | Weaned 4

DON HARVEY TRUST
East London, Eastern Cape
0825692074
margih@redalert.co.za
P.O. BOX 1711,,EAST LONDON, 5200

COW VALUE	113
106	Calving Ease Value
112	Calf Growth Value
93	Milk Value
97	Maintenance Value
109	Fertility Value
GROWTH VALUE	-
CARCASS VALUE	100
PRODUCTION VALUE	-

EBV Analysis 2026-07-17

Calf and Mother				Fertility			
Birth Dir.	Birth Mat.	Wean Dir.	Wean Mat.	Scr. Circ.	Heifer Fert.	Cow Fert.	Longev.
104	104	112	93	102	103	109	115
73%	46%	70%	50%	34%	33%	21%	50%

Post-Wean Growth			Frame			Carcass		
Post Wean	ADG	FCR	Mature Weight	Height	Length	EMA	Fat	Mar
109	108	104	102	107	109	95	109	101
68%	29%	6%	47%	33%	29%	24%	26%	24%

Myostatin	
Q204X	Not Tested
NT821	Not Tested
F94L	Not Tested

Birth Weight	205D Weight	365D Weight	540D Weight	ADG Index	FCR Index	Scrotum	LH
28kg	141kg | *99 (7)*	182kg | *93 (16)*	240kg | *99 (10)*	-	-	- *(B2)*	-

SELLER REMARKS: INJECTIONS (RB51/CA) + Booster; Covexin10; Vitamin A+D+E; Longrange; Eradiworm TESTS TB, CA COMMENTS Open heifer

© Compiled by the South African Stud Book and Livestock Improvement Association
All Pedigree- and Performance Data is as recorded on LOGIX on 28 July 2026

LOT 29 (F)

ST 240118

Herd Book	SP
Birth date	2024-11-01
Age	1y 9m
Inbreeding	6%

Parentage	Sire	Dam
DNA		
Genomic		

- **ST 180075** Wean Mat. 99
  - **T 110098** Wean Mat. 118
    - **AM 060041**
    - **T 050089** Age 13y | Avg. WI 113 Calves 8 | Weaned 8
  - **R 070030** Age 16y | AFC 39m | ICP 458d Calves 11 | Weaned 8 | Wean Mat. 98 Avg. WI 104 | CCB - | CCW 46.5
    - **CR 030070**
    - **R 970060** Age 14y | Avg. WI 107 Calves 10 | Weaned 9
- **ST 190015** Age 6y | AFC 36m | ICP 390d Calves 3 | Weaned 3 | Wean Mat. 90 Avg. WI 96 | CCB - | CCW 39.1 Calvings: 22-09, 23-12, 24-11
  - **E 120010** Wean Mat. 103
    - **DT 070011**
    - **G 090176** Age 4y | Avg. WI 103 Calves 2 | Weaned 2
  - **R 080088** Age 16y | AFC 24m | ICP 395d Calves 13 | Weaned 10 | Wean Mat. 77 Avg. WI 95 | CCB - | CCW 38.3
    - **PT 040039**
    - **R 990025** Age 15y | Avg. WI 110 Calves 11 | Weaned 10

DON HARVEY TRUST
East London, Eastern Cape
0825692074
margih@redalert.co.za
P.O. BOX 1711,,EAST LONDON, 5200

COW VALUE	99
95	Calving Ease Value
112	Calf Growth Value
96	Milk Value
100	Maintenance Value
90	Fertility Value
GROWTH VALUE	-
CARCASS VALUE	104
PRODUCTION VALUE	-

EBV Analysis 2026-07-17

Calf and Mother				Fertility			
Birth Dir.	Birth Mat.	Wean Dir.	Wean Mat.	Scr. Circ.	Heifer Fert.	Cow Fert.	Longev.
93	105	112	96	95	89	92	112
73%	*48%*	*69%*	*51%*	*27%*	*37%*	*20%*	*50%*

Post-Wean Growth			Frame			Carcass		
Post Wean	ADG	FCR	Mature Weight	Height	Length	EMA	Fat	Mar
108	111	-	99	118	110	117	86	104
68%	*21%*		*50%*	*25%*	*21%*	*18%*	*21%*	*18%*

Birth Weight	205D Weight	365D Weight	540D Weight	ADG Index	FCR Index	Scrotum	LH
26kg	143kg | *96 (8)*	191kg | *99 (16)*	245kg | *103 (10)*	-	-	- *(B2)*	-

Myostatin	
Q204X	Not Tested
NT821	Not Tested
F94L	Not Tested

SELLER REMARKS: INJECTIONS (RB51/CA) + Booster; Covexin10; Vitamin A+D+E; Longrange; Eradiworm TESTS TB, CA COMMENTS Open heifer

LOT 30 (F)

ST 240138

Herd Book	SP
Birth date	2024-12-01
Age	1y 8m
Inbreeding	6%

Parentage	Sire	Dam
DNA		
Genomic		

- **TTS 210004** Wean Mat. 95
  - **HBH 160001** Wean Mat. 84
    - **AM 090036**
    - **HBH 120006** Age 4y | Avg. WI 107 Calves 2 | Weaned 1
  - **T 130041** Age 9y | AFC 36m | ICP 407d Calves 6 | Weaned 5 | Wean Mat. 110 Avg. WI 107 | CCB - | CCW 48.6
    - **AM 070053**
    - **T 010004** Age 13y | Avg. WI 112 Calves 10 | Weaned 6
- **ST 200045** Age 5y | AFC 36m | ICP 489d Calves 3 | Weaned 2 | Wean Mat. 113 Avg. WI 117 | CCB - | CCW 45.4 Calvings: 23-09, 24-12, 26-05
  - **T 110098** Wean Mat. 118
    - **AM 060041**
    - **T 050089** Age 13y | Avg. WI 113 Calves 8 | Weaned 8
  - **ST 170059** Age 8y | AFC 35m | ICP 388d Calves 6 | Weaned 4 | Wean Mat. 91 Avg. WI 105 | CCB - | CCW 43.3
    - **AM 120022**
    - **T 140012** Age 4y | Avg. WI 87 Calves 1 | Weaned 1

DON HARVEY TRUST
East London, Eastern Cape
0825692074
margih@redalert.co.za
P.O. BOX 1711,,EAST LONDON, 5200

COW VALUE	121
80	Calving Ease Value
127	Calf Growth Value
105	Milk Value
91	Maintenance Value
104	Fertility Value
GROWTH VALUE	-
CARCASS VALUE	118
PRODUCTION VALUE	-

EBV Analysis 2026-07-17

Calf and Mother				Fertility			
Birth Dir.	Birth Mat.	Wean Dir.	Wean Mat.	Scr. Circ.	Heifer Fert.	Cow Fert.	Longev.
76	105	127	105	110	101	104	109
70%	*43%*	*65%*	*46%*	*27%*	*34%*	*18%*	*43%*

Post-Wean Growth			Frame			Carcass		
Post Wean	ADG	FCR	Mature Weight	Height	Length	EMA	Fat	Mar
121	115	98	108	118	122	114	94	99
51%	*22%*	*6%*	*46%*	*26%*	*23%*	*19%*	*22%*	*19%*

Birth Weight	205D Weight	365D Weight	540D Weight	ADG Index	FCR Index	Scrotum	LH
30kg	165kg | *106 (5)*	284kg | *134 (3)*	-	-	-	- *(B1)*	-

Myostatin	
Q204X	Not Tested
NT821	Not Tested
F94L	Not Tested

SELLER REMARKS: INJECTIONS (RB51/CA) + Booster; Covexin10; Vitamin A+D+E; Longrange; Eradiworm TESTS TB, CA COMMENTS Open heifer

© Compiled by the South African Stud Book and Livestock Improvement Association
All Pedigree- and Performance Data is as recorded on LOGIX on 28 July 2026

LOT 31 (F)

ST 240015

Herd Book	SP
Birth date	2024-03-25
Age	2y 4m
Inbreeding	6%

Parentage	Sire	Dam
DNA		
Genomic		

TTS 190014
Wean Mat. 80

- **HBH 160001**
  Wean Mat. 84
  - **AM 090036**
  - **HBH 120006**
    Age 4y | Avg. WI 107
    Calves 2 | Weaned 1
- **TTS 150011**
  Age 11y | AFC 40m | ICP 375d
  Calves 8 | Weaned 6 | Wean Mat. 84
  Avg. WI 99 | CCB - | CCW 46.4
  - **CR 070021**
  - **T 050089**
    Age 13y | Avg. WI 113
    Calves 8 | Weaned 8

ST 180016
Age 6y | AFC 35m | ICP 470d
Calves 3 | Weaned 2 | Wean Mat. 109
Avg. WI 104 | CCB - | CCW 38.4
Calvings: 21-08, 22-10, 24-03

- **E 120010**
  Wean Mat. 103
  - **DT 070011**
  - **G 090176**
    Age 4y | Avg. WI 103
    Calves 2 | Weaned 2
- **AM 130033**
  Age 6y | AFC 35m | ICP 567d
  Calves 3 | Weaned 2 | Wean Mat. 108
  Avg. WI 100 | CCB - | CCW 47.8
  - **R 070041**
  - **AM 100068**
    Age 14y | Avg. WI 102
    Calves 10 | Weaned 7

DON HARVEY TRUST
East London, Eastern Cape
0825692074
margih@redalert.co.za
P.O. BOX 1711,,EAST LONDON, 5200

COW VALUE	119
93	Calving Ease Value
122	Calf Growth Value
95	Milk Value
87	Maintenance Value
112	Fertility Value
GROWTH VALUE	-
CARCASS VALUE	106
PRODUCTION VALUE	-

EBV Analysis 2026-07-17

Calf and Mother				Fertility			
Birth Dir.	Birth Mat.	Wean Dir.	Wean Mat.	Scr. Circ.	Heifer Fert.	Cow Fert.	Longev.
91	111	122	95	108	96	115	101
73%	*44%*	*58%*	*44%*	*28%*	*31%*	*18%*	*48%*

Post-Wean Growth			Frame			Carcass		
Post Wean	ADG	FCR	Mature Weight	Height	Length	EMA	Fat	Mar
119	110	-	114	112	111	101	106	101
56%	*23%*		*45%*	*27%*	*23%*	*20%*	*22%*	*20%*

Birth Weight	205D Weight	365D Weight	540D Weight	ADG Index	FCR Index	Scrotum	LH
34kg	173kg | *100 (1)*	207kg | *100 (1)*	243kg | *105 (8)*	-	-	- *(B2)*	-

Myostatin	
Q204X	Not Tested
NT821	Not Tested
F94L	Not Tested

SELLER REMARKS: INJECTIONS (RB51/CA) + Booster; Covexin10; Vitamin A+D+E; Longrange; Eradiworm TESTS TB, CA COMMENTS Open heifer

LOT 32 (F)

ST 240020

Herd Book	SP
Birth date	2024-04-12
Age	2y 4m
Inbreeding	6%

Parentage	Sire	Dam
DNA		
Genomic		

TTS 190014
Wean Mat. 80

- **HBH 160001**
  Wean Mat. 84
  - **AM 090036**
  - **HBH 120006**
    Age 4y | Avg. WI 107
    Calves 2 | Weaned 1
- **TTS 150011**
  Age 11y | AFC 40m | ICP 375d
  Calves 8 | Weaned 6 | Wean Mat. 84
  Avg. WI 99 | CCB - | CCW 46.4
  - **CR 070021**
  - **T 050089**
    Age 13y | Avg. WI 113
    Calves 8 | Weaned 8

ST 180034
Age 7y | AFC 35m | ICP 429d
Calves 4 | Weaned 2 | Wean Mat. 105
Avg. WI 106 | CCB - | CCW 41.4
Calvings: 21-08, 22-09, 24-04, 25-03

- **R 090088**
  Wean Mat. 102
  - **CR 040044**
  - **AJR 950033**
    Age 19y | Avg. WI 108
    Calves 12 | Weaned 11
- **T 110148**
  Age 11y | AFC 33m | ICP 376d
  Calves 9 | Weaned 6 | Wean Mat. 99
  Avg. WI 112 | CCB 7.34 | CCW 42.7
  - **HBH 080115**
  - **T 080017**
    Age 4y | Avg. WI 108
    Calves 1 | Weaned 1

DON HARVEY TRUST
East London, Eastern Cape
0825692074
margih@redalert.co.za
P.O. BOX 1711,,EAST LONDON, 5200

COW VALUE	122
111	Calving Ease Value
104	Calf Growth Value
92	Milk Value
98	Maintenance Value
129	Fertility Value
GROWTH VALUE	-
CARCASS VALUE	103
PRODUCTION VALUE	-

EBV Analysis 2026-07-17

Calf and Mother				Fertility			
Birth Dir.	Birth Mat.	Wean Dir.	Wean Mat.	Scr. Circ.	Heifer Fert.	Cow Fert.	Longev.
110	103	104	92	110	109	132	106
73%	*45%*	*69%*	*48%*	*29%*	*33%*	*20%*	*49%*

Post-Wean Growth			Frame			Carcass		
Post Wean	ADG	FCR	Mature Weight	Height	Length	EMA	Fat	Mar
107	108	105	102	110	106	96	111	102
64%	*24%*	*5%*	*47%*	*28%*	*25%*	*20%*	*23%*	*20%*

Birth Weight	205D Weight	365D Weight	540D Weight	ADG Index	FCR Index	Scrotum	LH
29kg	163kg | *108 (16)*	204kg | *102 (5)*	224kg | *90 (3)*	-	-	- *(B2)*	-

Myostatin	
Q204X	Not Tested
NT821	Not Tested
F94L	Not Tested

SELLER REMARKS: INJECTIONS (RB51/CA) + Booster; Covexin10; Vitamin A+D+E; Longrange; Eradiworm TESTS TB, CA COMMENTS Open heifer

© Compiled by the South African Stud Book and Livestock Improvement Association
All Pedigree- and Performance Data is as recorded on LOGIX on 28 July 2026

LOT 33 (F)

ST 240067

Herd Book	SP
Birth date	2024-09-19
Age	1y 11m
Inbreeding	5%

DON HARVEY TRUST

East London, Eastern Cape
0825692074
margih@redalert.co.za
P.O. BOX 1711,,EAST LONDON, 5200

Parentage Sire | Dam
DNA
Genomic

- **HBH 210009** Wean Mat. 115
  - **H 050089** Wean Mat. 96
    - **H 990022**
    - **H 980036** Age 13y | Avg. WI 120 Calves 10 | Weaned 7
  - **HBH 180001** Age 3y | AFC 36m | ICP - Calves 1 | Weaned 1 | Wean Mat. 117 Avg. WI 113 | CCB 7.96 | CCW 56
    - **CR 110031**
    - **HBH 150033** Age 9y | Avg. WI 104 Calves 7 | Weaned 7
- **ST 200092** Age 5y | AFC 33m | ICP 415d Calves 3 | Weaned 2 | Wean Mat. 109 Avg. WI 106 | CCB - | CCW 46.3 Calvings: 23-08, 24-09, 25-12
  - **T 110098** Wean Mat. 118
    - **AM 060041**
    - **T 050089** Age 13y | Avg. WI 113 Calves 8 | Weaned 8
  - **T 110148** Age 11y | AFC 33m | ICP 376d Calves 9 | Weaned 6 | Wean Mat. 99 Avg. WI 112 | CCB 7.34 | CCW 42.7
    - **HBH 080115**
    - **T 080017** Age 4y | Avg. WI 108 Calves 1 | Weaned 1

COW VALUE	130
95	Calving Ease Value
118	Calf Growth Value
112	Milk Value
89	Maintenance Value
119	Fertility Value
GROWTH VALUE	118
CARCASS VALUE	126
PRODUCTION VALUE	130

EBV Analysis 2026-07-17

Calf and Mother				Fertility			
Birth Dir.	Birth Mat.	Wean Dir.	Wean Mat.	Scr. Circ.	Heifer Fert.	Cow Fert.	Longev.
96	96	118	112	106	108	121	120
71%	*45%*	*66%*	*47%*	*39%*	*37%*	*24%*	*48%*

Post-Wean Growth			Frame			Carcass		
Post Wean	ADG	FCR	Mature Weight	Height	Length	EMA	Fat	Mar
120	124	108	111	125	127	120	106	114
51%	*34%*	*9%*	*48%*	*38%*	*34%*	*32%*	*35%*	*32%*

Myostatin	
Q204X	Not Tested
NT821	Not Tested
F94L	Not Tested

Birth Weight	205D Weight	365D Weight	540D Weight	ADG Index	FCR Index	Scrotum	LH
28kg	154kg | *99 (5)*	213kg | *95 (3)*	241kg | *94 (7)*	-	-	- *(B2)*	-

SELLER REMARKS: INJECTIONS (RB51/CA) + Booster; Covexin10; Vitamin A+D+E; Longrange; Eradiworm TESTS TB, CA COMMENTS Open heifer

LOT 34 (F)

ST 240072

Herd Book	SP
Birth date	2024-09-22
Age	1y 10m
Inbreeding	6%

DON HARVEY TRUST

East London, Eastern Cape
0825692074
margih@redalert.co.za
P.O. BOX 1711,,EAST LONDON, 5200

Parentage Sire | Dam
DNA
Genomic

- **HBH 210009** Wean Mat. 115
  - **H 050089** Wean Mat. 96
    - **H 990022**
    - **H 980036** Age 13y | Avg. WI 120 Calves 10 | Weaned 7
  - **HBH 180001** Age 3y | AFC 36m | ICP - Calves 1 | Weaned 1 | Wean Mat. 117 Avg. WI 113 | CCB 7.96 | CCW 56
    - **CR 110031**
    - **HBH 150033** Age 9y | Avg. WI 104 Calves 7 | Weaned 7
- **ST 200016** Age 6y | AFC 31m | ICP 695d Calves 2 | Weaned 2 | Wean Mat. 106 Avg. WI 104 | CCB - | CCW 44.8 Calvings: 22-10, 24-09
  - **T 110098** Wean Mat. 118
    - **AM 060041**
    - **T 050089** Age 13y | Avg. WI 113 Calves 8 | Weaned 8
  - **R 110150** Age 14y | AFC 37m | ICP 570d Calves 7 | Weaned 6 | Wean Mat. 101 Avg. WI 110 | CCB - | CCW 45.4
    - **AM 080057**
    - **R 080019** Age 9y | Avg. WI 98 Calves 5 | Weaned 3

COW VALUE	113
87	Calving Ease Value
122	Calf Growth Value
112	Milk Value
91	Maintenance Value
92	Fertility Value
GROWTH VALUE	107
CARCASS VALUE	122
PRODUCTION VALUE	112

EBV Analysis 2026-07-17

Calf and Mother				Fertility			
Birth Dir.	Birth Mat.	Wean Dir.	Wean Mat.	Scr. Circ.	Heifer Fert.	Cow Fert.	Longev.
90	88	122	112	101	96	91	114
71%	*44%*	*66%*	*47%*	*39%*	*36%*	*24%*	*48%*

Post-Wean Growth			Frame			Carcass		
Post Wean	ADG	FCR	Mature Weight	Height	Length	EMA	Fat	Mar
120	115	97	108	117	123	121	102	109
50%	*34%*	*9%*	*47%*	*38%*	*34%*	*32%*	*35%*	*32%*

Myostatin	
Q204X	Not Tested
NT821	Not Tested
F94L	Not Tested

Birth Weight	205D Weight	365D Weight	540D Weight	ADG Index	FCR Index	Scrotum	LH
32kg	157kg | *103 (8)*	240kg | *106 (3)*	275kg | *106 (7)*	-	-	- *(B2)*	-

SELLER REMARKS: INJECTIONS (RB51/CA) + Booster; Covexin10; Vitamin A+D+E; Longrange; Eradiworm TESTS TB, CA COMMENTS Open heifer

© Compiled by the South African Stud Book and Livestock Improvement Association
All Pedigree- and Performance Data is as recorded on LOGIX on 28 July 2026

LOT 35 (F)

ST 240090

Herd Book	SP
Birth date	2024-10-04
Age	1y 10m
Inbreeding	8%

DON HARVEY TRUST

East London, Eastern Cape
0825692074
margih@redalert.co.za
P.O. BOX 1711,,EAST LONDON, 5200

Parentage	Sire	Dam
DNA		
Genomic		

- **ST 180075** Wean Mat. 99
  - **T 110098** Wean Mat. 118
    - **AM 060041**
    - **T 050089** Age 13y | Avg. WI 113 Calves 8 | Weaned 8
  - **R 070030** Age 16y | AFC 39m | ICP 458d Calves 11 | Weaned 8 | Wean Mat. 98 Avg. WI 104 | CCB - | CCW 46.5
    - **CR 030070**
    - **R 970060** Age 14y | Avg. WI 107 Calves 10 | Weaned 9
- **ST 160050** Age 9y | AFC 35m | ICP 364d Calves 6 | Weaned 5 | Wean Mat. 85 Avg. WI 96 | CCB - | CCW 41.5 Calvings: 19-10, 20-10, 21-10, 22-10, 23-09, 24-10
  - **R 090088** Wean Mat. 102
    - **CR 040044**
    - **AJR 950033** Age 19y | Avg. WI 108 Calves 12 | Weaned 11
  - **T 090054** Age 13y | AFC 36m | ICP 524d Calves 8 | Weaned 8 | Wean Mat. 59 Avg. WI 90 | CCB 10.3 | CCW 41.7
    - **T 040022**
    - **T 040042** Age 8y | Avg. WI 95 Calves 4 | Weaned 3

COW VALUE	96
84	Calving Ease Value
108	Calf Growth Value
93	Milk Value
99	Maintenance Value
96	Fertility Value
GROWTH VALUE	-
CARCASS VALUE	101
PRODUCTION VALUE	-

EBV Analysis 2026-07-17

Calf and Mother				Fertility			
Birth Dir.	Birth Mat.	Wean Dir.	Wean Mat.	Scr. Circ.	Heifer Fert.	Cow Fert.	Longev.
88	88	108	93	95	90	98	112
73%	49%	70%	53%	28%	38%	22%	52%

Post-Wean Growth			Frame			Carcass		
Post Wean	ADG	FCR	Mature Weight	Height	Length	EMA	Fat	Mar
105	105	93	100	111	102	114	94	104
68%	23%	6%	50%	27%	23%	19%	22%	19%

Myostatin	
Q204X	Not Tested
NT821	Not Tested
F94L	Not Tested

Birth Weight	205D Weight	365D Weight	540D Weight	ADG Index	FCR Index	Scrotum	LH
34kg	148kg | *100 (7)*	208kg | *105 (16)*	219kg | *87 (10)*	-	-	- *(B2)*	-

SELLER REMARKS: INJECTIONS (RB51/CA) + Booster; Covexin10; Vitamin A+D+E; Longrange; Eradiworm TESTS TB, CA COMMENTS Open heifer

LOT 36 (F)

ST 240092

Herd Book	SP
Birth date	2024-04-10
Age	2y 4m
Inbreeding	6%

DON HARVEY TRUST

East London, Eastern Cape
0825692074
margih@redalert.co.za
P.O. BOX 1711,,EAST LONDON, 5200

Parentage	Sire	Dam
DNA		
Genomic		

- **TTS 190014** Wean Mat. 80
  - **HBH 160001** Wean Mat. 84
    - **AM 090036**
    - **HBH 120006** Age 4y | Avg. WI 107 Calves 2 | Weaned 1
  - **TTS 150011** Age 11y | AFC 40m | ICP 375d Calves 8 | Weaned 6 | Wean Mat. 84 Avg. WI 99 | CCB - | CCW 46.4
    - **CR 070021**
    - **T 050089** Age 13y | Avg. WI 113 Calves 8 | Weaned 8
- **R 110150** Age 14y | AFC 37m | ICP 570d Calves 7 | Weaned 6 | Wean Mat. 101 Avg. WI 110 | CCB - | CCW 45.4 Calvings: 14-11, 16-09, 18-09, 20-04, 21-09, 23-04, 24-04
  - **AM 080057** Wean Mat. 61
    - **W 991232**
    - **PT 020046** Age 7y | Avg. WI 80 Calves 4 | Weaned 2
  - **R 080019** Age 9y | AFC 30m | ICP 457d Calves 5 | Weaned 3 | Wean Mat. 105 Avg. WI 98 | CCB - | CCW 41.5
    - **J 942990**
    - **R 050020** Age 17y | Avg. WI 103 Calves 13 | Weaned 11

COW VALUE	105
117	Calving Ease Value
108	Calf Growth Value
90	Milk Value
102	Maintenance Value
98	Fertility Value
GROWTH VALUE	-
CARCASS VALUE	95
PRODUCTION VALUE	-

EBV Analysis 2026-07-17

Calf and Mother				Fertility			
Birth Dir.	Birth Mat.	Wean Dir.	Wean Mat.	Scr. Circ.	Heifer Fert.	Cow Fert.	Longev.
118	94	108	90	103	100	97	107
74%	47%	60%	50%	33%	30%	18%	50%

Post-Wean Growth			Frame			Carcass		
Post Wean	ADG	FCR	Mature Weight	Height	Length	EMA	Fat	Mar
101	96	-	97	100	102	94	102	96
54%	28%		46%	31%	28%	20%	23%	20%

Myostatin	
Q204X	Not Tested
NT821	Not Tested
F94L	Not Tested

Birth Weight	205D Weight	365D Weight	540D Weight	ADG Index	FCR Index	Scrotum	LH
30kg	169kg | *100 (1)*	217kg | *100 (1)*	246kg | *100 (1)*	-	-	- *(B2)*	-

SELLER REMARKS: INJECTIONS (RB51/CA) + Booster; Covexin10; Vitamin A+D+E; Longrange; Eradiworm TESTS TB, CA COMMENTS Open heifer

© Compiled by the South African Stud Book and Livestock Improvement Association
All Pedigree- and Performance Data is as recorded on LOGIX on 28 July 2026

LOT 38 (F)

TTS 240011

Herd Book	SP
Birth date	2024-03-30
Age	2y 4m
Inbreeding	5%

Parentage	Sire	Dam
DNA		
Genomic		

- **ST 180075** Wean Mat. 99
  - **T 110098** Wean Mat. 118
    - **AM 060041**
    - **T 050089** Age 13y | Avg. WI 113 Calves 8 | Weaned 8
  - **R 070030** Age 16y | AFC 39m | ICP 458d Calves 11 | Weaned 8 | Wean Mat. 98 Avg. WI 104 | CCB - | CCW 46.5
    - **CR 030070**
    - **R 970060** Age 14y | Avg. WI 107 Calves 10 | Weaned 9
- **TTS 210003** Age 5y | AFC 37m | ICP - Calves 1 | Weaned 1 | Wean Mat. 78 Avg. WI 99 | CCB - | CCW 34.6 Calvings: 24-03
  - **HBH 160001** Wean Mat. 84
    - **AM 090036**
    - **HBH 120006** Age 4y | Avg. WI 107 Calves 2 | Weaned 1
  - **JDV 110009** Age 14y | AFC 35m | ICP 475d Calves 9 | Weaned 8 | Wean Mat. 73 Avg. WI 91 | CCB - | CCW 35.4
    - **HBH 040874**
    - **H 990012** Age 15y | Avg. WI 99 Calves 12 | Weaned 7

DON HARVEY TRUST
East London, Eastern Cape
0825692074
margih@redalert.co.za
P.O. BOX 1711,,EAST LONDON, 5200

COW VALUE	114
87	Calving Ease Value
124	Calf Growth Value
89	Milk Value
90	Maintenance Value
107	Fertility Value
GROWTH VALUE	-
CARCASS VALUE	118
PRODUCTION VALUE	-

EBV Analysis 2026-07-17

Calf and Mother				Fertility			
Birth Dir.	Birth Mat.	Wean Dir.	Wean Mat.	Scr. Circ.	Heifer Fert.	Cow Fert.	Longev.
86	103	124	89	99	100	108	101
71%	*45%*	*69%*	*48%*	*32%*	*34%*	*19%*	*48%*

Post-Wean Growth			Frame			Carcass		
Post Wean	ADG	FCR	Mature Weight	Height	Length	EMA	Fat	Mar
121	114	108	111	126	120	122	89	108
70%	*26%*	*6%*	*48%*	*31%*	*27%*	*24%*	*28%*	*24%*

Myostatin	
Q204X	Not Tested
NT821	Not Tested
F94L	Not Tested

Birth Weight	205D Weight	365D Weight	540D Weight	ADG Index	FCR Index	Scrotum	LH
30kg	153kg | *99 (16)*	177kg | *94 (13)*	204kg | *99 (5)*	-	-	- *(B2)*	-

SELLER REMARKS: INJECTIONS (RB51/CA) + Booster; Covexin10; Vitamin A+D+E; Longrange; Eradiworm TESTS TB, CA COMMENTS Open heifer

LOT 40 (F)

TTS 240016

Herd Book	SP
Birth date	2024-05-22
Age	2y 2m
Inbreeding	6%

Parentage	Sire	Dam
DNA		
Genomic		

- **ADM 200045** Wean Mat. 95
  - **GH 140006** Wean Mat. 90
    - **XY 100005**
    - **GH 110022** Age 5y | Avg. WI 89 Calves 3 | Weaned 3
  - **E 160106** Age 4y | AFC 34m | ICP 387d Calves 2 | Weaned 2 | Wean Mat. 103 Avg. WI 102 | CCB - | CCW 49.1
    - **AM 090025**
    - **E 100011** Age 10y | Avg. WI 94 Calves 7 | Weaned 5
- **TTS 200032** Age 5y | AFC 25m | ICP 515d Calves 3 | Weaned 2 | Wean Mat. 96 Avg. WI 103 | CCB - | CCW 47.5 Calvings: 22-12, 24-05, 25-10
  - **HBH 160026** Wean Mat. 98
    - **HBH 110031**
    - **HBH 130033** Age 12y | Avg. WI 99 Calves 9 | Weaned 9
  - **TTS 160035** Age 9y | AFC 37m | ICP 404d Calves 6 | Weaned 5 | Wean Mat. 93 Avg. WI 103 | CCB - | CCW 41.3
    - **HBH 120014**
    - **T 130041** Age 9y | Avg. WI 107 Calves 6 | Weaned 5

DON HARVEY TRUST
East London, Eastern Cape
0825692074
margih@redalert.co.za
P.O. BOX 1711,,EAST LONDON, 5200

COW VALUE	95
96	Calving Ease Value
107	Calf Growth Value
95	Milk Value
102	Maintenance Value
89	Fertility Value
GROWTH VALUE	113
CARCASS VALUE	103
PRODUCTION VALUE	97

EBV Analysis 2026-07-17

Calf and Mother				Fertility			
Birth Dir.	Birth Mat.	Wean Dir.	Wean Mat.	Scr. Circ.	Heifer Fert.	Cow Fert.	Longev.
95	105	107	95	110	103	86	102
69%	*42%*	*55%*	*41%*	*41%*	*30%*	*15%*	*44%*

Post-Wean Growth			Frame			Carcass		
Post Wean	ADG	FCR	Mature Weight	Height	Length	EMA	Fat	Mar
100	116	-	96	104	104	105	92	70
52%	*34%*		*39%*	*39%*	*34%*	*32%*	*37%*	*33%*

Myostatin	
Q204X	Not Tested
NT821	Not Tested
F94L	Not Tested

Birth Weight	205D Weight	365D Weight	540D Weight	ADG Index	FCR Index	Scrotum	LH
29kg	171kg | *106 (2)*	181kg | *100 (1)*	-	-	-	- *(B1)*	-

SELLER REMARKS: INJECTIONS (RB51/CA) + Booster; Covexin10; Vitamin A+D+E; Longrange; Eradiworm TESTS TB, CA COMMENTS Open heifer

© Compiled by the South African Stud Book and Livestock Improvement Association
All Pedigree- and Performance Data is as recorded on LOGIX on 28 July 2026

LOT 41 (F)

TTS 240018

Herd Book	SP
Birth date	2024-08-16
Age	1y 12m
Inbreeding	5%

Parentage	Sire	Dam
DNA		
Genomic		

- **ST 200033** (Wean Mat. 111)
  - **ASE 090026** (Wean Mat. 116)
    - **AVR 060051**
    - **ASE 060136** — Age 10y | Avg. WI 121 | Calves 6 | Weaned 2
  - **ST 170023** — Age 8y | AFC 35m | ICP 478d | Calves 5 | Weaned 4 | Wean Mat. 109 | Avg. WI 108 | CCB - | CCW 50.6
    - **T 110098**
    - **T 080022** — Age 14y | Avg. WI 104 | Calves 9 | Weaned 6
- **TTS 210010** — Age 4y | AFC 36m | ICP 449d | Calves 2 | Weaned 1 | Wean Mat. 80 | Avg. WI 97 | CCB - | CCW - | Calvings: 24-08, 25-11
  - **GH 150004** (Wean Mat. 59)
    - **XY 120065**
    - **XY 120042** — Age 7y | Avg. WI 101 | Calves 4 | Weaned 3
  - **TTS 180019** — Age 7y | AFC 34m | ICP 378d | Calves 5 | Weaned 4 | Wean Mat. 103 | Avg. WI 100 | CCB - | CCW 41
    - **HBH 120014**
    - **V 080093** — Age 12y | Avg. WI 100 | Calves 7 | Weaned 4

DON HARVEY TRUST
East London, Eastern Cape
0825692074
margih@redalert.co.za
P.O. BOX 1711,,EAST LONDON, 5200

COW VALUE	95
97	Calving Ease Value
109	Calf Growth Value
96	Milk Value
102	Maintenance Value
87	Fertility Value
GROWTH VALUE	-
CARCASS VALUE	102
PRODUCTION VALUE	-

EBV Analysis 2026-07-17

Calf and Mother				Fertility			
Birth Dir.	Birth Mat.	Wean Dir.	Wean Mat.	Scr. Circ.	Heifer Fert.	Cow Fert.	Longev.
96	106	109	96	111	102	82	111
72%	44%	56%	43%	30%	35%	18%	47%

Post-Wean Growth			Frame			Carcass		
Post Wean	ADG	FCR	Mature Weight	Height	Length	EMA	Fat	Mar
111	108	99	97	100	101	108	99	115
52%	27%	5%	42%	30%	27%	25%	27%	25%

Myostatin	
Q204X	Not Tested
NT821	Not Tested
F94L	Not Tested

Birth Weight	205D Weight	365D Weight	540D Weight	ADG Index	FCR Index	Scrotum	LH
27kg	176kg | *97 (2)*	161kg | *84 (16)*	227kg | *96 (2)*	-	-	- *(B2)*	-

SELLER REMARKS: INJECTIONS (RB51/CA) + Booster; Covexin10; Vitamin A+D+E; Longrange; Eradiworm TESTS TB, CA COMMENTS Open heifer

LOT 42 (F)

TTS 240021

Herd Book	SP
Birth date	2024-09-05
Age	1y 11m
Inbreeding	7%

Parentage	Sire	Dam
DNA		
Genomic		

- **ADM 200045** (Wean Mat. 95)
  - **GH 140006** (Wean Mat. 90)
    - **XY 100005**
    - **GH 110022** — Age 5y | Avg. WI 89 | Calves 3 | Weaned 3
  - **E 160106** — Age 4y | AFC 34m | ICP 387d | Calves 2 | Weaned 2 | Wean Mat. 103 | Avg. WI 102 | CCB - | CCW 49.1
    - **AM 090025**
    - **E 100011** — Age 10y | Avg. WI 94 | Calves 7 | Weaned 5
- **TTS 210021** — Age 4y | AFC 36m | ICP 355d | Calves 2 | Weaned 2 | Wean Mat. 113 | Avg. WI 106 | CCB - | CCW 37.8 | Calvings: 24-09, 25-08
  - **ADM 180052** (Wean Mat. 101)
    - **AM 130091**
    - **XY 110058** — Age 7y | Avg. WI 109 | Calves 4 | Weaned 3
  - **T 090052** — Age 15y | AFC 37m | ICP 504d | Calves 9 | Weaned 7 | Wean Mat. 123 | Avg. WI 108 | CCB 8.18 | CCW 44.6
    - **T 060012**
    - **T 060095** — Age 5y | Avg. WI 83 | Calves 1 | Weaned 1

DON HARVEY TRUST
East London, Eastern Cape
0825692074
margih@redalert.co.za
P.O. BOX 1711,,EAST LONDON, 5200

COW VALUE	97
78	Calving Ease Value
112	Calf Growth Value
106	Milk Value
94	Maintenance Value
88	Fertility Value
GROWTH VALUE	104
CARCASS VALUE	96
PRODUCTION VALUE	97

EBV Analysis 2026-07-17

Calf and Mother				Fertility			
Birth Dir.	Birth Mat.	Wean Dir.	Wean Mat.	Scr. Circ.	Heifer Fert.	Cow Fert.	Longev.
78	100	112	106	104	94	87	107
71%	39%	66%	43%	38%	24%	14%	43%

Post-Wean Growth			Frame			Carcass		
Post Wean	ADG	FCR	Mature Weight	Height	Length	EMA	Fat	Mar
105	108	98	105	102	103	96	87	73
65%	31%	7%	43%	36%	32%	30%	34%	30%

Myostatin	
Q204X	Not Tested
NT821	Not Tested
F94L	Not Tested

Birth Weight	205D Weight	365D Weight	540D Weight	ADG Index	FCR Index	Scrotum	LH
34kg	185kg | *95 (5)*	174kg | *89 (6)*	252kg | *98 (6)*	-	-	- *(B2)*	-

SELLER REMARKS: INJECTIONS (RB51/CA) + Booster; Covexin10; Vitamin A+D+E; Longrange; Eradiworm TESTS TB, CA COMMENTS Open heifer

© Compiled by the South African Stud Book and Livestock Improvement Association
All Pedigree- and Performance Data is as recorded on LOGIX on 28 July 2026

LOT 43 (F)

TTS 240022

Herd Book	SP
Birth date	2024-09-05
Age	1y 11m
Inbreeding	9%

Parentage	Sire	Dam
DNA		
Genomic		

- **ST 160007** Wean Mat. 114
  - **T 110098** Wean Mat. 118
    - **AM 060041**
    - **T 050089** Age 13y | Avg. WI 113 Calves 8 | Weaned 8
  - **T 090043** Age 8y | AFC 39m | ICP 580d Calves 4 | Weaned 4 | Wean Mat. 114 Avg. WI 106 | CCB 7.69 | CCW 51.5
    - **T 060012**
    - **T 060019** Age 18y | Avg. WI 95 Calves 11 | Weaned 9
- **TTS 180003** Age 7y | AFC 32m | ICP 366d Calves 5 | Weaned 3 | Wean Mat. 80 Avg. WI 98 | CCB - | CCW 40.4 Calvings: 20-09, 21-10, 22-09, 23-09, 24-09
  - **E 120010** Wean Mat. 103
    - **DT 070011**
    - **G 090176** Age 4y | Avg. WI 103 Calves 2 | Weaned 2
  - **AM 060017** Age 14y | AFC 25m | ICP 397d Calves 11 | Weaned 7 | Wean Mat. 59 Avg. WI 89 | CCB - | CCW 43.6
    - **HWP 990250**
    - **HWP 990281** Age 10y | Avg. WI 106 Calves 7 | Weaned 4

DON HARVEY TRUST
East London, Eastern Cape
0825692074
margih@redalert.co.za
P.O. BOX 1711,,EAST LONDON, 5200

COW VALUE	93
86	Calving Ease Value
108	Calf Growth Value
97	Milk Value
100	Maintenance Value
89	Fertility Value
GROWTH VALUE	-
CARCASS VALUE	103
PRODUCTION VALUE	-

EBV Analysis 2026-07-17

Calf and Mother				Fertility			
Birth Dir.	Birth Mat.	Wean Dir.	Wean Mat.	Scr. Circ.	Heifer Fert.	Cow Fert.	Longev.
88	94	108	97	103	92	89	106
73%	*47%*	*56%*	*49%*	*20%*	*34%*	*19%*	*52%*

Post-Wean Growth			Frame			Carcass		
Post Wean	ADG	FCR	Mature Weight	Height	Length	EMA	Fat	Mar
110	108	100	98	104	100	102	96	103
50%	*17%*	*6%*	*51%*	*19%*	*17%*	*11%*	*12%*	*10%*

Myostatin	
Q204X	Not Tested
NT821	Not Tested
F94L	Not Tested

Birth Weight	205D Weight	365D Weight	540D Weight	ADG Index	FCR Index	Scrotum	LH
30kg	188kg | *103 (2)*	169kg | *84 (16)*	216kg | *83 (6)*	-	-	- *(B2)*	-

SELLER REMARKS: INJECTIONS (RB51/CA) + Booster; Covexin10; Vitamin A+D+E; Longrange; Eradiworm TESTS TB, CA COMMENTS Open heifer

LOT 44 (F)

TTS 240045

Herd Book	SP
Birth date	2024-11-09
Age	1y 9m
Inbreeding	8%

Parentage	Sire	Dam
DNA		
Genomic		

- **ST 180075** Wean Mat. 99
  - **T 110098** Wean Mat. 118
    - **AM 060041**
    - **T 050089** Age 13y | Avg. WI 113 Calves 8 | Weaned 8
  - **R 070030** Age 16y | AFC 39m | ICP 458d Calves 11 | Weaned 8 | Wean Mat. 98 Avg. WI 104 | CCB - | CCW 46.5
    - **CR 030070**
    - **R 970060** Age 14y | Avg. WI 107 Calves 10 | Weaned 9
- **TTS 170017** Age 8y | AFC 37m | ICP 370d Calves 5 | Weaned 5 | Wean Mat. 88 Avg. WI 103 | CCB - | CCW 38.2 Calvings: 20-10, 21-11, 22-10, 23-11, 24-11
  - **E 120010** Wean Mat. 103
    - **DT 070011**
    - **G 090176** Age 4y | Avg. WI 103 Calves 2 | Weaned 2
  - **T 100042** Age 10y | AFC 36m | ICP 439d Calves 7 | Weaned 5 | Wean Mat. 63 Avg. WI 100 | CCB 6.49 | CCW 41.4
    - **T 060092**
    - **T 060003** Age 6y | Avg. WI 109 Calves 4 | Weaned 3

DON HARVEY TRUST
East London, Eastern Cape
0825692074
margih@redalert.co.za
P.O. BOX 1711,,EAST LONDON, 5200

COW VALUE	107
95	Calving Ease Value
112	Calf Growth Value
95	Milk Value
100	Maintenance Value
101	Fertility Value
GROWTH VALUE	-
CARCASS VALUE	113
PRODUCTION VALUE	-

EBV Analysis 2026-07-17

Calf and Mother				Fertility			
Birth Dir.	Birth Mat.	Wean Dir.	Wean Mat.	Scr. Circ.	Heifer Fert.	Cow Fert.	Longev.
94	103	112	95	95	100	101	111
73%	*49%*	*68%*	*52%*	*27%*	*34%*	*20%*	*50%*

Post-Wean Growth			Frame			Carcass		
Post Wean	ADG	FCR	Mature Weight	Height	Length	EMA	Fat	Mar
111	118	101	99	120	115	122	91	108
54%	*22%*	*6%*	*49%*	*26%*	*22%*	*19%*	*22%*	*18%*

Myostatin	
Q204X	Not Tested
NT821	Not Tested
F94L	Not Tested

Birth Weight	205D Weight	365D Weight	540D Weight	ADG Index	FCR Index	Scrotum	LH
26kg	147kg | *100 (1)*	-	245kg | *93 (3)*	-	-	- *(B2)*	-

SELLER REMARKS: INJECTIONS (RB51/CA) + Booster; Covexin10; Vitamin A+D+E; Longrange; Eradiworm TESTS TB, CA COMMENTS Open heifer

© Compiled by the South African Stud Book and Livestock Improvement Association
All Pedigree- and Performance Data is as recorded on LOGIX on 28 July 2026

Dier Info				Actual Values						Expected Breeding Values											Indices			Dam		
LOT	Animal ID	Sex	SEC	Birth Wt (kg)	205d Wt (kg)	CCB *Ratio*	CCW *Ratio*	Length Height *Ratio*	Scr. Circ. *(mm)*	Birth Dir (kg)	Birth Mat (kg)	Wean Dir (kg)	Wean Mat (kg)	Post Wean (kg)	Mature Weight. (kg)	ADG (g/d)	FCR (kg:kg)	Scr. Circ. (mm)	Height. (mm)	Length (mm)	Wean	ADG	Scr. Circ.	Avg. Wean Index	Nr. Calves	Repr. Index
			Breed Average							1.00	0.05	6.7	1.7	10	19	87	-17	12.7	14.0	23.0						
			Auction Average	31	185	-	41.7	-	-	1.20	0.00	10.0	-0.2	15	17	104	-16	13.8	17	25	103	-	102	102	5.0	97
1	ST 230113	M	SP	30	204	-	43.5	-	-	-0.74	-0.48	3.1	-6.8	1.7	1.5	70	2	5.2	6	10	110	-	84	100	8	105
2	ST 230098	M	SP	33	199	-	49.2	-	-	0.85	-0.26	15.9	-5.4	24.2	33.6	103	-21	14.8	18	28	105	-	104	99	6	111
3	ST 230047	M	SP	31	215	-	49.5	-	-	1.06	0.04	11.8	5.2	21.5	26.0	123	-28	18.9	20	31	112	-	113	106	3	101
4	ST 230139	M	SP	34	252	-	48	-	-	1.05	-0.69	10.6	-3.3	14.9	17.4	106	-7	12.3	14	22	142	-	99	115	5	106
5	ST 230053	M	SP	30	193	-	49.7	-	-	0.59	-0.12	3.6	2.5	7.7	6.5	72	-15	13.5	5	14	99	-	102	97	2	97
6	ST 230077	M	SP	32	231	-	44.1	-	-	1.27	-0.36	18.9	0.9	26.7	36.5	134	-24	14.8	31	40	121	-	105	106	7	94
7	TTS 230041	M	SP	30	193	-	44.3	-	-	-0.27	-0.50	5.3	-7.0	6.6	-4.8	92	-4	6.2	9	16	111	-	86	100	6	102
8	ST 230081	M	SP	32	212	-	44.7	-	-	1.53	0.31	14.6	3.6	23.2	32.4	111	-22	17.6	17	28	110	-	111	116	3	101
9	ST 230061	M	SP	32	229	-	49.2	-	-	1.49	-0.51	7.0	-7.0	10.1	12.1	96	-8	6.6	10	17	100	-	87	97	6	101
10	ST 230063	M	SP	33	187	-	41.5	-	-	1.11	0.32	12.8	-3.2	16.4	23.6	98	-10	9.1	22	26	94	-	92	94	7	94
11	ST 190034	F	SP	30	191	-	36	-	-	0.31	0.12	2.2	-7.4	2.3	-12.0	97	-23	17.3	13	18	100	-	110	97	9	112
12	ST 210106	F	SP	27	185	-	29.4	-	-	-0.03	0.03	7.2	-0.2	5.5	18.4	84	-10	10.2	14	22	98	-	95	99	11	102
13	ST 210034	F	SP	30	202	-	45.5	-	-	1.03	-0.57	7.1	-5.8	10.7	-2.1	92	-9	8.3	10	15	101	-	91	101	4	89
14	ST 210079	F	SP	28	233	-	45.2	-	-	0.66	-0.20	7.8	-2.3	6.2	13.7	86	-7	9.4	15	19	112	-	93	97	9	112
15	ST 220115	F	SP	29	200	-	45.3	-	-	0.81	-0.01	11.0	4.0	19.7	29.3	152	-34	26.8	26	36	113	-	130	109	2	94
16	ST 220018	F	SP	38	172	-	39.6	-	-	1.92	0.45	1.9	4.3	-0.9	-10.0	78	-11	12.6	7	12	91	-	100	92	10	97
17	ST 220041	F	SP	32	189	-	38.6	-	-	2.05	-0.81	11.2	-8.2	16.6	14.9	93	-12	9.8	10	19	95	-	94	92	3	92
18	ST 220084	F	SP	31	195	-	41.3	-	-	2.14	0.90	13.9	2.1	24.7	33.0	157	-36	24.4	27	40	100	-	125	103	3	90
19	TTS 180019	F	SP	35	179	-	-	-	-	1.39	0.47	6.4	2.5	16.1	17.4	90	-12	10.8	7	19	104	-	96	100	7	90
21	TTS 210010	F	SP	26	195	-	44.8	-	-	0.49	-0.15	4.9	-4.4	8.4	0.3	92	-7	8	6	14	100	-	90	100	5	107
22	TTS 210021	F	SP	31	231	-	50.4	-	-	1.86	0.96	9.3	5.6	13.1	36.1	99	-17	17.4	17	28	110	-	110	108	9	85
23	TTS 220012	F	SP	28	182	-	42.2	-	-	0.86	-0.23	4.2	1.1	6.7	-1.8	68	-19	13.9	12	15	94	-	103	92	3	93
24	TTS 220030	F	SP	28	199	-	43.5	-	-	1.55	-0.10	5.0	8.8	7.7	6.6	119	-22	14.3	15	23	105	-	103	102	6	102
25	TTS 220057	F	SP	30	171	-	42	-	-	0.86	0.59	8.2	-2.4	13.3	11.1	110	-23	20.4	15	24	103	-	116	96	4	97
27	ST 240004	F	SP	34	146	-	36.6	-	-	1.16	0.28	14.1	-1.4	24.3	28.1	110	-19	14.5	22	30	90	-	104	101	4	96

© Compiled by the South African Stud Book and Livestock Improvement Association
All Breeding Values and Performance Data is as recorded on LOGIX on 28 July 2026

Dier Info				Actual Values						Expected Breeding Values											Indices			Dam		
LOT	Animal ID	Sex	SEC	Birth Wt (kg)	205d Wt (kg)	CCB *Ratio*	CCW *Ratio*	Length Height *Ratio*	Scr. Circ. *(mm)*	Birth Dir (kg)	Birth Mat (kg)	Wean Dir (kg)	Wean Mat (kg)	Post Wean (kg)	Mature Weight. (kg)	ADG (g/d)	FCR (kg:kg)	Scr. Circ. (mm)	Height. (mm)	Length (mm)	Wean	ADG	Scr. Circ.	Avg. Wean Index	Nr. Calves	Repr. Index
	Breed Average									1.00	0.05	6.7	1.7	10	19	87	-17	12.7	14.0	23.0						
	Auction Average			31	185	-	41.7	-	-	1.20	0.00	10.0	-0.2	15	17	104	-16	13.8	17	25	103	-	102	102	5.0	97
28	ST 240101	F	SP	28	141	-	35.4	-	-	0.64	-0.09	11.5	-0.5	17.3	20.5	104	-21	13.8	18	28	99	-	102	106	5	85
29	ST 240118	F	SP	26	143	-	35.7	-	-	1.55	-0.11	11.5	0.4	16.5	17.0	108	0	10.6	25	29	96	-	95	96	3	100
30	ST 240138	F	SP	30	165	-	37	-	-	3.01	-0.11	17.8	3.4	23.7	27.4	117	-15	17.2	25	37	106	-	110	117	3	89
31	ST 240015	F	SP	34	173	-	-	-	-	1.78	-0.31	15.5	0.3	22.9	33.8	107	0	16.4	21	30	100	-	108	104	3	92
32	ST 240020	F	SP	29	163	-	36.1	-	-	0.16	-0.06	8.2	-0.6	15.4	20.4	103	-21	17.4	20	27	108	-	110	106	4	98
33	ST 240067	F	SP	28	154	-	43.1	-	-	1.30	0.20	14.1	5.5	23.3	29.9	136	-24	15.3	28	40	99	-	106	106	3	101
34	ST 240072	F	SP	32	157	-	45.2	-	-	1.83	0.45	15.8	5.3	23.1	27.1	117	-14	13.4	24	38	103	-	101	104	2	79
35	ST 240090	F	SP	34	148	-	38.8	-	-	2.00	0.45	9.8	-0.4	13.4	18.8	97	-11	10.6	20	24	100	-	95	96	6	102
36	ST 240092	F	SP	30	169	-	40.9	-	-	-0.52	0.25	9.9	-1.2	12.2	15.7	79	0	14.2	14	24	100	-	103	110	7	74
38	TTS 240011	F	SP	30	153	-	34.6	-	-	2.13	-0.05	16.4	-1.7	23.3	30.3	116	-24	12.3	29	36	99	-	99	99	1	70
40	TTS 240016	F	SP	29	171	-	-	-	-	1.44	-0.13	9.6	0.3	11.4	14.6	118	0	17.4	16	25	106	-	110	103	3	104
41	TTS 240018	F	SP	27	176	-	-	-	-	1.35	-0.16	10.2	0.4	17.8	15.0	103	-16	17.6	14	24	97	-	111	97	2	92
42	TTS 240021	F	SP	34	185	-	33.9	-	-	2.85	0.05	11.6	3.6	14.1	23.9	104	-15	14.6	15	24	95	-	104	106	2	99
43	TTS 240022	F	SP	30	188	-	-	-	-	2.03	0.25	9.8	0.7	16.5	16.7	103	-17	14	16	22	103	-	103	98	5	111
44	TTS 240045	F	SP	26	147	-	34	-	-	1.47	-0.07	11.8	0.1	17.8	17.3	123	-18	10.2	26	32	100	-	95	103	5	98

© Compiled by the South African Stud Book and Livestock Improvement Association
All Breeding Values and Performance Data is as recorded on LOGIX on 28 July 2026

EXPLANATION OF CATALOGUE ABBREVIATIONS / VERDUIDELIKING VAN KATALOGUS AFKORTINGS

Lot Number	LOT	LOT	Lot Nommer
Estimated breeding value	EBV	EBV	Beraamde teelwaarde
Parentage verification	Parentage	Ouerskap	Ouerskap verifikasie
Age in years	AGE	OUD.	Ouderdom in jaar
Age at First Calving	AFC	OEK	Ouderdom met Eerst Kalwing
Intercalving Period	ICP	TKP	Tussen-Kalf Periode
Number of calvings	Calvings	Kalwings	Aantal kalwings
Number of calves weaned	Weaned	Gespeen	Aantal kalwers gespeen
Average Wean index	Avg. WI	Gem. SI	Gemiddelde speen indeks
Animal identification number	ID	ID	Dier se identifikasie nommer
Herd Book Section	SEC	AFD	Kuddeboek Afdeling
Herd Book Section: Pending Registration	PEN	PEN	Kuddeboek Afdeling: Wag vir Registrasie
Herd Book Section: Not for Registration	NFR	NFR	Kuddeboek Afdeling: Nie vir Registrasie
Herd Book Section: Foundation Generation	FO	FO	Kuddeboek Afdeling: Fondasie Generasie
Herd Book Section: Appendix A	A	A	Kuddeboek Afdeling: Aanhangsel A
Herd Book Section: Appendix B	B	B	Kuddeboek Afdeling: Aanhangsel B
Herd Book Section: Studbook Proper, a registered animal	SP	SP	Kuddeboek Afdeling: Studbook Proper, 'n geregistreerde dier
Genomically Tested	GT	GT	Genomies Getoets
Homozygous Horned (Celtic test)	HH(c)	HH(c)	Homosigoties horings (Celtic toets)
Homozygous Polled (Celtic test)	PP(c)	PP(c)	Homosigotiets Poena (Celtic toets)
Heterozygous Polled (Celtic test)	Pp(c)	Pp(c)	Heterosigoties Poena (Celtic toets)
Phenotypically Polled	P	P	Fenotipies Poena
Birth Direct breeding value	Birth Dir.	Geb. Dir	Geboorte Direk teelwaarde
Wean Direct breeding value	Wean Dir.	Spn. Dir.	Speen Direk teelwaarde
Wean Maternal breeding value	Wean Mat.	SPn. Mat.	Speen Maternaal teelwaarde
Scrotal Circumference	Scr. Circ.	Skr. Omt.	Skrotum omtrek
Heifer Fertility	Heifer Fert.	Vers Vrugb.	Vers Vrugbaarheid
Cow Fertility	Cow Fert.	Koei Vrugb.	Koei Vrugbaarheid
Longevity	Longev.	Lankl.	Lanklewendheid
Mature Weight	Mat. Wt.	Volw. Gewig	Volwasse gewig
Average Daily Gain (g/day)	ADG	GDT	Gemiddelde Daaglikse Toename
Feed Conversion Ratio (kg:kg)	FCR	VOV	Voeromset Verhouding
Eye Muscle Area	EMA	OSO	Oogspier grootte
Backfat Thickness	Fat	Vet	Rugvet Diepte
Marbeling (intra-muscular fat)	Mar	Mar	Marmering (binne-spierse vet)
Actual Birth weight	Birth Wt.	Geb. gewig	Werklike Geboorte gewig
205-day Dam-age corrected weight	205d Wt.	205d gewig	205-dag Moeder-ouderdom gekorrigeerde gewig
365-day weight index	365D Index	365D Indeks	365-dae gewig indeks
540-day weight index	540D Index	540D Indeks	540-dae gewig indeks
Length-Height ratio	LH	LH	Lengte-Hoogte Verhouding
Cow-Calf Birth Ratio	CCG	KKG	Koei-Kalf Geboorte Verhouding
Cow-Calf Wean Ratio	CCW	KKS	Koei-Kalf Speen Verhouding
Average Weaning Index	Avg. WI	Gem. SI	Gemiddelde speen indeks
Number of Calves	Nr. Calves	Aant. Kalw.	Aantal kalwers
Reproduction Index	Repr. Index	Repr. Indeks	Reproduksie indeks
Animal sex: M - Male, F - Female	M / F	M / V	Dier geslag: M - Manlik, V - Vroulik

© Compiled by the South African Stud Book and Livestock Improvement Association
All Pedigree- and Performance Data is as recorded on LOGIX on 28 July 2026