



Also available
in Stone



Ladies



Kids



Vir meer inligting kontak:
Lizette Vermaak 082 412 2868

Veilingsuitslae Sales Results

Langlyf en Nonnie Stoet: 5 Junie 2012

Gem. Komersiële bulle	R29 666.67
Gem. Stoet bulle	R25 222.22
Duurste bul CR 09058	R42 000.00 (Petra2 Bdy)
Gem. Koeie	R13 000.00
Duurste koeie CR 03100	R26 000.00 (Roosterhoek Trust)



Alpha & Omega Tuli: 10 Oktober 2012

Duurste bul	R110 000.00 (Ben Raath)
Gem op 35 bulle	R32 843.00
Duurste vers	R23 000.00



HBH Tuli Stud: 11 October 2012

Average price 20 Tuli bulls	R24 700.00
Top priced bull, HBH 10-241	R41 000.00 (Mr Dennis McDonald)



Go West: 19 Oktober 2012

Duurste bul (Donkerhoek)	R35 000.00 (David v d Bergh)
Gemiddeld bulle	R22 880.00

Verkopers: Donkerhoek, Westfront, Amelia en Alpha & Omega



Pavo Tuli: Veiling 23 Oktober 2012

Gemiddelde pryse:

Koei + Kalf	R11 875.00
Dragtige Koeie	R11 888.89
Oop Verse	R13 269.23
Bulle	R24 411.76

Hoogste pryse:

Bul	R32 000.00
Koei + Kalf	R20 500.00
Oop Vers	R15 000.00



Midland Tuli

Duurste bul (Ven Tulis)	R39 000	(JAW Schultze)
Gemiddeld	R 21 700	
Duurste Koei (Arthur Schulze)	R 25 000	(Donkerhoek)
Gemiddeld	R11 900	



Jenda
Tulis



- JONATHAN BROWN, Wildebeest Hoek, Ugie.

Tuli travels

In early June 2012 I had the privilege of travelling with Alwyn Marx to the Rautenbachs' Annual Production Sale at Reitz. Because of the distance we went up the day before the sale so we could sleep at Albie Rautenbach's farm "Avoca".

During the roughly six-hour trip, I had an ideal opportunity to gain more information about the Tuli breed, and some amusing lighter moments from Harm junior.

Over supper that evening, it was interesting to hear Alwyn and Albie speaking about the different bloodlines and types, and the influence different bulls and cows had had upon the development of the breed leading to what it is today. Before retiring Albie suggested we rise early so he could take us around the farm to see his cattle before breakfast. It was good to see so many Tuli females – about 300 – together in one group and have him point out animals which had been good performers, or weaker ones which did not perform well. I was astounded at his knowledge of the history of the individual cows. Harm junior was quick off the mark to say to Albie: "Oom, kan ek daardie koei koop?" i.e the weakest one!!

We were also taken to a large group of bulls which included animals from weaners to mature stud sires.

My general impression of the Reitz area is that it is undulating, highland grassland – veld which is nutritious even in winter, plus crop residues that can be utilised, thus giving a high carrying capacity.

The well-known high fertility of the cows and bulls on offer, meant that the animals sold briskly. For me, it was good exposure to the breed and breeders alike.

Young as he is, little Harm is vitally interested in Tulis and was so proud of his Dad's purchase – "My Pa het die duurste koei gekoop!"

As we travelled back after the sale, Alwyn contacted Jannie de Villiers to see if it would be convenient for him to show us his Tulis. Jannie farms outside Senekal. It was wintertime and daylight was fading but we managed to see the bulls before darkness fell. Then it was a case of viewing his females by spotlight as we drove across the veld. The condition of his animals was most impressive, because of the highly nutritive grazing in the area plus a good protein lick. As Jannie lives in town, we then went on to see the few cattle he runs on the commonage, which are treated the same as the ones on the farm, and were in equally good condition.

It was encouraging to see what can be achieved if one starts with good genetics and applies sound management, as Jannie has done as a part-time farmer.

Alwyn was very generous with sharing his expertise and his own experiences.

Visit to Johan van Rijswijk – early July 2012

Johan very kindly bid on 2 young Tuli cows with heifer calves for me at a dispersal sale in Steynsburg in mid-June, and he was prepared to take them to his farm in the Burgersdorp district and graze them for me for three months. In early July I managed to visit him and see the cows. I so enjoyed driving around his farm and viewing the different groups of Tulis, while he spoke in detail about the breed he so dearly loves. Johan is very knowledgeable, and can be a great help to a new breeder. His integrity stands out clearly. It was interesting to hear how he has been able to push up his farm's carrying capacity because of the grazing strategy he has applied.

At the end of September, in order that I might attend the Midlands Tuli Sale in Cradock, I visited P.W. and Barbara Michau in the Mortimer area. My impression of the Cradock area was that it was fairly flat, so I was quite surprised to discover that their farm is situated high in the mountains, an hour's drive from town. The higher we climbed the more difference I observed in the veld: more grass and less Karoo bush. In the evening we attended a function in Cradock, meeting other breeders and listening to their conversation, which was a useful introduction to them, who constitute a friendly and helpful fraternity.

At the sale I was able to buy 2 bulls and some females. Not being sure I'd get the bull I was after, I first bid on my second choice and should have stopped, but an elderly gentleman behind me kept tapping me on the shoulder to keep me bidding!! I thought that was it, being very relieved that I had at least got a bull.

When my first choice came up, I got it for the price I had been advised to go to, much to my surprise and gratification, being congratulated by Alwyn and P.W.

Chris Hobson had invited me to spend the night at their farm in the Kendrew area of Graaff-Reinet. Early next morning Chris took me to see his calving cows and bulls. I was most impressed with how docile his animals are. This district suffered a four-year long

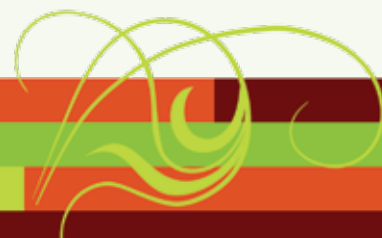

drought so it was good to see the recovery that was taking place and Chris's enthusiasm for his cattle.

Later we proceeded to Murraysburg for that sale.

I spent the night at Ed Clark's at Bird's River near Dordrecht, where I saw some of the Clark's cows-in-calf and some stud sires. We then went to Ed's father, Russell's, farm for lunch and a quick look at their string of bulls being prepared for their sale. I was particularly impressed with bulls sired by 'Buffel'.

And so - back home at last.

Courtesy visit by P.W. and Barbara in early October.

The animals we acquired at the Midlands Sale were delivered by the Michaus to our farm in the Ugie district. They spent a good few hours looking at our different Tuli and giving valuable input, and they encouraged us that the progeny we have so far bred has the potential to develop well and that progress should be evident soon.

Alwyn Marx' Sale. The animals presented well, genetic quality and breeding being obvious. After that, over-nighting again at Ed Clark's, I saw newly born calves being weighed.



Jonathan Brown and Johan van Rijswijk

The sale at Russel Clark's afforded another opportunity to buy 2 females with calves.

In conclusion: I benefited greatly by getting to know some Breeders better, enjoying their generous hospitality and input, realising that I have lots to learn, and only wishing I had started years ago!

Burowill Tuli Cattle

Arthur & Jenny Schulze

Selling Females at the Midland Tuli Sale

26th September 2013

Cradock

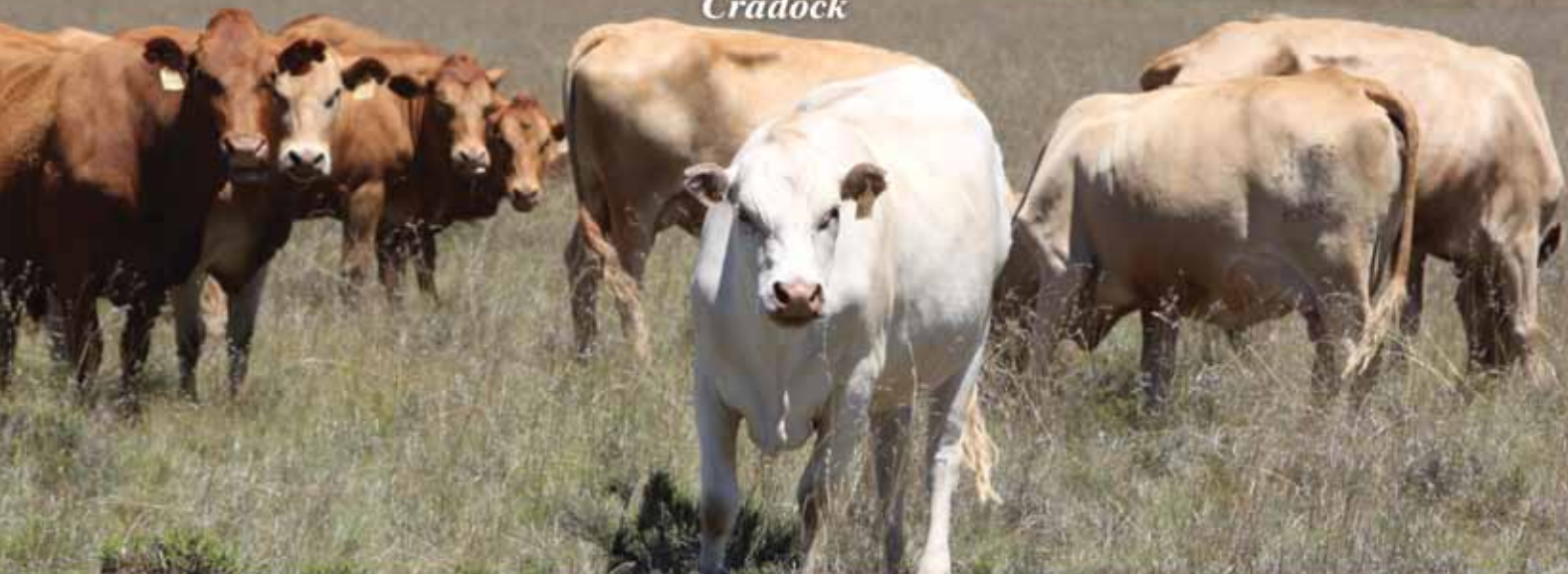

Arthur: 083 441 5781 - Jenny: 082 772 4912 - Walter Schulze: 082 657 1806
conroyschulze@zmail.co.za
PO Box 535, St Francis Bay, 6312

Ligging van telers

Location of breeders

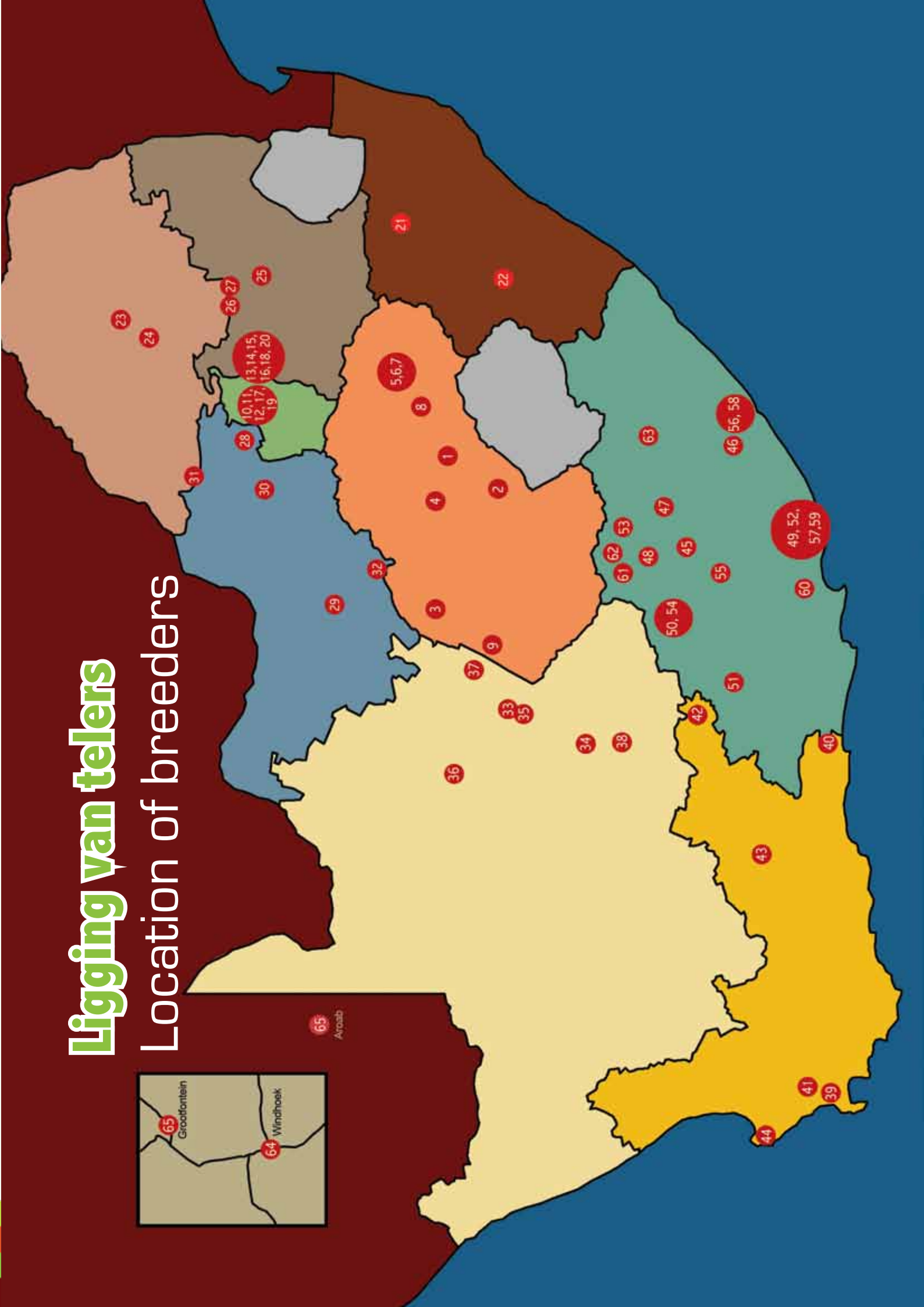

00

00

Free State/Vrystaat

Name	Address	Telephone	Fax	Cellular	E-Mail	PROVINCE	HDM Prefix
1 MNR. J.A. DE VILLIERS	POSBUS 286, SENEKAL, 9600	058-481 3947	059-481 3947	083-295 1647	jadevillers1@telkomsa.net	FREE STATE	JDV
2 EAGLE FAMILY TRUST	CO.MR.T.A. MOKHELE, P.O. BOX 502, TWESPRUIT, 9770	-	018-469 5679	083-627 9485	abie@group1.co.za	FREE STATE	DB
3 MNR. A.J. KRIEL	POSBUS 334, BOSHOFF, 8340	082-805 0926	-	072-681 0815	casmanul@gmail.com	FREE STATE	CHK
4 POORTJIE TULIS	POSBUS 26368, LANGENHOVENPARK, BLOENFONTEIN, 9330	051-522 0223	089-660 5930	072-384 3066	fredap@natb.co.za	FREE STATE	MF
5 MNR. A.J. RAUTENBACH	POSBUS 552, REITZ, 9810	-	0586531735	0847141462	abeirautenbach@gmail.com	FREE STATE	AR
6 MNR. A.J. RAUTENBACH	AVOCA, POSBUS 90, REITZ, 9810	068-863 1515	089 583 3809	082-959 5759	raueasy@telkomsa.net	FREE STATE	R
7 MNR. C.J. RAUTENBACH	POSBUS 552, REITZ, 9810	058-863 1735	089-585 3809	082-371 4390	nonstoei@gmail.com	FREE STATE	CR
8 MNR. B.J.M. ROSSOUW	POSBUS 1345, BETHLEHEM, 9700	058-303 7131	089-698 0160	083-454 2930	benmos@telkomsa.net	FREE STATE	BR
9 MEV. N. VAN ECK	POSBUS 156, JACOBSDAL, 8710	053-204 0083	-	082-475 1984	-	FREE STATE	LK

Gauteng

Name	Address	Telephone	Fax	Cellular	E-Mail	PROVINCE	HDM Prefix
10 BAQBAB TULI STOET	POSBUS 15522, LYNN EAST, 0039	-	-	084-952 4953	baobab.tuli@gmail.com	GAUTENG	BT
11 MNR. C.H.J. BARNARD	POSBUS 606977, GARDFONTEIN, PRETORIA, 0042	012-365 1215	012-365 1386	082-651 5216	pinz@telkomsa.net	GAUTENG	C
12 MR. A. FANNER	P.O. BOX 6, HEKPOORT, 1790	014-576 1078	011-788 2562	083-415 2545	afanner@gmail.com	GAUTENG	BM
13 GOUWSKOR (PTY) LTD	POSBUS 186, BRONKHORSTSPRUIT, 1020	013-932 0601	013-932 0601	082-853 4483	werner@gouwstergtulis.co.za	GAUTENG	G
14 MEV. R. JANSE VAN RENSBURG	POSBUS 33013, GLENSTANTIA, 0010	012-963 2417	012-993 2417	082-700 6008	risajvi@gmail.com	GAUTENG	RVR
15 LEKKERLAGSTOET	POSBUS 413, RAYTON, 1001	012-736 2154	089-695 0752	083-258 5239	info@diamantvlei.co.za, venwoer@diamantvlei.co.za	GAUTENG	HH&H
16 MPHWE SIVALIMA TRADING CC	P.O. BOX 5020, GULTURA PARK, BRONKHORSTSPRUIT, 1020	-	089-620 4420	072-847 8402	mphwe@sivalima.net	GAUTENG	M
17 DR. C.F. SLABBER	POSBUS 1577, BROOKLYN SQUARE, PRETORIA, 0075	012-346 6701	012-348 6560	082-416 3853	-	GAUTENG	Z
18 MEJ. S. STEENKAMP	POSBUS 159, CULLINAN, 1000	012-734 2481	089-524 1121	083-417 5840	sharmine@lantic.net	GAUTENG	STL
19 SWIFT DEMOLITION SERVICES CC	POSBUS 7188, KRUGERSDORP NOORD, 1741	014-785 0238	014-785 0238	082-780 9944	whvermeulen@ymail.com	GAUTENG	WHV
20 TUSCAN MOOD 80 (PTY) LTD	P.O. BOX 1235, LONEHILL, 2062	011-465 0819	011-803 2323	082-854 2708	richard@ecipse.co.za	GAUTENG	X

KwaZulu

Name	Address	Telephone	Fax	Cellular	E-Mail	PROVINCE	HDM Prefix
21 DIDWBOERDERY	POSBUS 271, VRYHEID, 3100	-	-	073-501 9252	-	KWAZULU NATAL	TTH
22 P. & C. SWIT TRUST	P.O. BOX 481, HOWICK, 3290	087-310 3426	089-617 4057	072-104 3422	pau@baoplakmbets.co.za	KWAZULU NATAL	PC

Limpopo

Name	Address	Telephone	Fax	Cellular	E-Mail	PROVINCE	HDM Prefix
23 MNR. C.A. GROENEWALD	POSBUS 2165, PIETERSBURG, 0700	-	-	082-255 6173	merensjag@absamail.co.za	LIMPOPO	PT
24 MNR. P. DE KOCK	PERSEEL 68, STERKRIVIER, 0630	-	-	083-282 2131	-	LIMPOPO	ETT

Mpumalanga

Name	Address	Telephone	Fax	Cellular	E-Mail	PROVINCE	HDM Prefix
25 MEV. W.J. ACKHURST	POSBUS 800, BELFAST, 1100	-	089-652 1063	083-228 8121	wilmaack@lantic.net	MPUMALANGA	T
26 MNR. M.K.G. VERMAAK	POSBUS 8, STOFFBERG, 1056	013-271 7051	-	082-856 2380	heresia@gmail.com	MPUMALANGA	HV
27 MNR. S.A. WELZ	POSBUS 521665, SAXONWOLD, 2132	011-447 2858	-	083-285 6829	stephan@saccw.co.za	MPUMALANGA	SW

North West/Noord-Wes

Name	Address	Telephone	Fax	Cellular	E-Mail	PROVINCE	HDM Prefix
28 MNR. F.J. BURGER	POSBUS 4618, BRITS, 0230	072-148 0816	-	078-549 7240	brits@postnet.co.za	NORTH WEST	CBF
29 MNR. W.W. HALLATT	POSBUS 56, MIGOOL, 2775	073-162 2686	089-591 6343	083-305 6480	hallatt@gmail.com	NORTH WEST	TL
30 MNR. J.V. HUMAN	POSBUS 84, DERBY, 0347	-	-	-	jacob.human@murrob.com	NORTH WEST	JH&H
31 SIGIDI TULI STOET BK	POSBUS 56, NORTHAM, 0360	014-786 0597	014-786 0034	082-490 8384	boots@op-koppi.co.za	NORTH WEST	SG
32 WELGEVAL STOET	POSBUS 38, BLOEMHOF, 2660	053-433 1008	089-678 2555	083-283 7737	rench@lantic.net	NORTH WEST	WS

Northern Cape/Noord-Kaap

Name	Address	Telephone	Fax	Cellular	E-Mail	PROVINCE	HDM Prefix
33 COOK & SON	P.O. BOX 255, DOUGLAS, 8730	053-298 2163	086-679 8182	076-617 6471	kevins@widp.co.za	NORTHERN CAPE V	AMELIA
34 DONKERHOEK BOERDERY TRUST	POSBUS 40, BRITSTOWN, 8782	053-672 0273	053-672 0273	083-488 6176	braath@sat.co.za	NORTHERN CAPE DKH	DONKERHOEK
35 LUCKY VALLEY TULIS	POSBUS 318, LUCKY VALLEY, DOUGLAS, 8730	-	086-557 1803	083-553 1108	johan@douglas.co.za	NORTHERN CAPE LV	LUCKY VALLEY
36 MEV. C.P. MOMBORG	POSBUS 253, POSTMASBURG, 8420	-	-	083-451 1027	tinusmomborg@gmail.com	NORTHERN CAPE CP	HARDEVELD
37 MNR. M. VAN NIEKERK	POSBUS 110259, HADISON PARK, 8306	053-573 0127	053-573 0125	083-289 8443	gel@sat.co.za	NORTHERN CAPE GA	GANNA
38 WEST FRONT BOERDERY BK	POSBUS 56, BRITSTOWN, 8782	053-004 0062	-	082-890 0351	essex@nokwi.co.za	NORTHERN CAPE WF	WEST FRONT

Western Cape/Wes-Kaap

Name	Address	Telephone	Fax	Cellular	E-Mail	PROVINCE	HDM Prefix
39 MNR. F. BRINK	POSBUS 3000, DURBANVILLE, 7551	021-976 1400	041-978 0159	083-284 4702	fpiase@mweb.co.za	WESTERN CAPE GV	GOEIE VERWAGTING
40 MNR. J.H. CROUS	POSBUS 51, MISGUND, 6440	042-275 1647	042-275 1647	082-629 0296	horus@net4all.co.za	WESTERN CAPE JHC	NIEKERSBERG
41 EKSTEEN BOERDERY	POSBUS 500, MALMESBURY, 7299	021-971 1665	086-568 8062	083-658 2846	eksteen@parionline.co.za	WESTERN CAPE S	SWARTLAND
42 GREAT KAROO TULIS	MR W.F. BIGGS, P.O. BOX 393, MURRAYSBURG, 6995	049-844 0099	049-844 0099	082-415 3751	mullins@sat.co.za, will@mobilee.com	WESTERN CAPE XY	GREAT KAROO
43 JENDA	POSBUS 24, LEEU-GAMKA, 6950	-	086-634 6775	082-789 5826	nellossuswooreery@gmail.com	WESTERN CAPE NR	JENDA
44 MNR. N.H. LOUBSER	POSBUS 266, VREDENBURG, 7380	022-715 3605	022-715 3260	082-370 2337	klasciusber@weskusmail.co.za	WESTERN CAPE KHL	HOLVLEI

Eastern Cape/Oos-Kaap

Name	Address	Telephone	Fax	Cellular	E-Mail	PROVINCE	HDM Prefix
45 ARTHUR SCHULZE ESTATES PTY LTD	W.A. SCHULZE, P.O. BOX 535, ST FRANCIS BAY, 6312	042-294 1238	042-294 1238 ask	083-441 5781	corrosyschulze@zamail.co.za	EASTERN CAPE ASE	BUROWILL
46 MR D.C.N. CAWTHORN	P.O. BOX 107, STUTTERHEIM, 4930	043-683 2666	-	084-383 5392	horseshoe@hazebean.co.za	EASTERN CAPE GNC	HORSESHOE
47 MR R.T. CLARK	P.O. BOX 145, DORDRECHT, 5435	045-943 3066	086-574 5002	082-573 0223	ed@hbtulsi.co.za	EASTERN CAPE HBH	HBH
48 DRETO STOET	POSBUS 389, BURGERSDORP, 9744	045-967 9551	045-967 9551	082-498 7914	dreto@nokwi.co.za	EASTERN CAPE CNA	DRETO
49 MRS E.A. GALPIN	P.O. BOX 2, KENTON ON SEA, 6101	046-648 1641	046-648 1641	082-940 3971	galpin.edie@gmail.com	EASTERN CAPE E	EAGLE'S VALLEY
50 GLEN HEATH TULI STUD	MR G.J. GILFILLAN, P.O. BOX 408, MIDDELBURG, 5900	049-842 1317	049-842 1317	083-545 8653	gk.gilfillan@gmail.com	EASTERN CAPE GH	GLEN HEATH
51 MR C.G. HOBSON	TIA ROOIBERG TULIS, P.O. BOX 695, GRAAFF-REINET, 6280	049-891 0461	-	084-092 9750	rooiberg@abama.co.za	EASTERN CAPE D	BARDEE
52 MR A.C. KING	P.O. BOX 2245, GRAHAMSTOWN, 6140	082-486 9081	086-659 2238	083-234 3248	king.construction1@gmail.com	EASTERN CAPE ACK	ASSEGAAI RIVER
53 MNR. A.J. MARX	POSBUS 444, BURGERSDORP, 9744	051-653 1410	051-653 1410	083-448 7870	essex@nokwi.co.za	EASTERN CAPE AM	ALPHA OMEGA
54 MR A.D. MCEWAN	P.O. BOX 272, MIDDELBURG, 5900	049-842 1415	086-652 4452	082-379 0130	fairfield@hotmail.co.za	EASTERN CAPE FF	FAIR
55 MNR. P.W. MICHAU	POSBUS 663, CRADOCK, 5880	048-886 0615	048-886 0761	079-682 2582	pwmicchau@netkom.co.za	EASTERN CAPE PM	VEN
56 MLD TULI STUD	P.O. BOX 82, HOMELEIGH, 5212	043-730 7312	043-704 1028	083-787 7312	mlt.tulitstud@yahoo.com	EASTERN CAPE GGB	MLD
57 MR A.D. MULLINS	P.O. BOX 549, GRAHAMSTOWN, 6140	046-622 8650	046-622 8620	082-299 7963	mullins@sat.co.za	EASTERN CAPE AOM	AVONDALE
58 PEZULU TULI STUD	P.O. BOX 206, KYLETERA, 5259	-	-	0797630941	heidibarbent@hotmail.com	EASTERN CAPE AJK	PEZULU
59 MR C.N. SCHEEPERS	P.O. BOX 205, GRAHAMSTOWN, 6140	046-622 5240	046-622 5240	082-495 0576	rocksolid@netkomsa.net	EASTERN CAPE CG	CHARGRAY
60 TIPTREE TULIS	P.O. BOX 8, THORNHILL, 6375	042-286 0922	042-286 0951	082-323 4286	crosswayfarm@gmail.com	WESTERN CAPE TT	TIPTREE
61 VAALUIS BOERDERY BK	POSBUS 359, STRAND, 7139	021-853 8402	021-853 8402	082-962 6689	jdwal@name.com	EASTERN CAPE W	RITS
62 MNR. A.J. VAN RUSWIJK	POSBUS 251, BURGERSDORP, OOS-KAAP, 9744	051-653 1111	051-653 1443	083-410 7753	ajvanrijswijk@yahoo.com	EASTERN CAPE AVR	EIRA
63 WILDEBESHOEK TULI	P.O. BOX 201, ELLIOT, 5460	-	045-933 1731	-	bastervotpad@gmail.com	EASTERN CAPE WBH	WILDEBESHOEK

Namibia/Namibië

Name	Address	Telephone	Fax	Cellular	E-Mail	PROVINCE	HDM Prefix
64 MR J.B. COETZER	P.O. BOX 6107, WINDHOEK, NAMIBIA, 9000	09264-811 288421	+264-61 220885	+264-811 288421	bosnie@mweb.com.na	X NAMIBIA JJC	CHAMELEON
65 KOTAN STOET	POSBUS 47, AROAB, NAMIBIE, -	+264 63 683433	+264 63 683434	-	antonietooosthuisen@way.na	X NAMIBIA OST	KOTAN
66 WATERBERG NAMIBIA TULIS	P.O. BOX 109, GROOTFONTEIN, NAMIBIA, -	+264 672-42137	+264-672-42284	+264-81 127247	chris@roetstlaw.com	X NAMIBIA WAT	WAT

Zambia/Zambië

Name	Address	Telephone	Fax	Cellular	E-Mail	PROVINCE	HDM Prefix
MR R.I. MACKAY	P.O. BOX 630766, CHOMA, ZAMBIA, -	+260 213 225994	-	+260 977 76576r	roostackmackay@wayafrica.com	-	MU
NYREEN DOWNIE & TOM ROBERTS	P.O. BOX 32598, LUSAKA, ZAMBIA, 10101	+260 211 845727	-	+260 977 777204r	chakuplstates@yahoo.com	-	NM

00

00



CJ Rautenbach
082 371 4390
www.raueasy.com



NONNIE Stoet



Produksieveiling

4 Junie 2013

Die twiste van voortreflike, superieur en elite koeie

Koei tot kalf speenmassa verhouding is die belangrikste na vrugbaarheid

Teel reeds 31 jr Tuli's met streng seleksie
vanuit die room van Zim se top telers



Gemiddelde TKP van 367 dae

Kwaliteit en eerlike diens • Tevrede kliënte. Blywende brandmerke op 18 jaar oue
Tuli koeie. Skakel my vir enige brandmerk toerusting - 082 371 4390



Donkerhoek *Tulis*



BONGANI AM090038

• SUID-AFRIKAANSE REKORDPRYS VIR 'N TULIBUL OP 'N PRODUKSIEVEILING •



Teelbeleid:

*Om funksioneel doeltreffende diere te teel,
wat vrugbaar, gehard en aangepas is
by uiterste omstandighede*

GOWEST

{ DONKERHOEK • WEST FRONT
AMELIA • ALPHA EN OMEGA }

TULI VEILING

DONDERDAG

17 . 10 . 2013

GWK KIMBERLEY